Directory of
The Florida House of Representatives

Speaker Jose R. Oliva

**If you have any questions concerning this publication,
please contact the Clerk's Office at 717-5400.**

**NOTE: This publication was compiled from information
received by the Office of the Clerk on or before 9/11/2020.**

Continued on Next Page

TABLE OF CONTENTS

House Leadership 1

House Offices 5

Appropriations Committee 25
- Agriculture & Natural Resources Appropriations Subcommittee 26
- Government Operations & Technology Appropriations Subcommittee 27
- Health Care Appropriations Subcommittee 28
- Higher Education Appropriations Subcommittee 29
- Justice Appropriations Subcommittee 30
- PreK-12 Appropriations Subcommittee 31
- Transportation & Tourism Appropriations Subcommittee 32

Commerce Committee 33
- Business & Professions Subcommittee 34
- Energy & Utilities Subcommittee 35
- Gaming Control Subcommittee 36
- Insurance & Banking Subcommittee 37
- Workforce Development & Tourism Subcommittee 38

Education Committee 39
- Higher Education & Career Readiness Subcommittee 40
- PreK-12 Innovation Subcommittee 41

Health & Human Services Committee 42
- Children, Families & Seniors Subcommittee 43
- Health Market Reform Subcommittee 44
- Health Quality Subcommittee 45

Judiciary Committee 46
- Civil Justice Subcommittee 47
- Criminal Justice Subcommittee 48

Public Integrity & Ethics Committee 49

Rules Committee 50

State Affairs Committee 51
- Agriculture & Natural Resources Subcommittee 52
- Local Administration Subcommittee 53
- Local, Federal & Veterans Affairs Subcommittee 54
- Oversight, Transparency & Public Management Subcommittee 55
- Transportation & Infrastructure Subcommittee 56

Ways & Means Committee 57

Joint Administrative Procedures Committee 58

Joint Committee on Public Counsel Oversight 58

Joint Legislative Auditing Committee 58

Joint Legislative Budget Commission 59

Joint Select Committee on Collective Bargaining 59

Select Committee on the Integrity of Research Institutions 60

Members 61

Other Information 123

Capitol Center Maps 132

Index 149

Continued on Next Page

Speaker
420 The Capitol
402 South Monroe Street
Tallahassee, FL 32399-1300
(850) 717-5000

Jose R. Oliva
Speaker of the House

The **Speaker's Office** is responsible for assisting the Speaker in the day-to-day management of Florida's 120-member House of Representatives, including the House's over 500 Tallahassee-based and district employees, its budget, and administration. The Speaker and his staff provide direction and coordination to employees throughout the House and serve the members in carrying out their constitutional responsibilities.

Carol Gormley
Chief of Staff

Tom Hamby
Deputy Chief of Staff, Policy

Celeste Lewis-Hemanes
Deputy Chief of Staff, Administration

Michelle Davila
Senior Advisor

Michelle Voran
Director of Process & Appointments

TBA
Communications Director

TBA
Policy Advisor

Kristi Turner
Special Assistant to the Speaker

TBA
Administrative Lead

Speaker *pro tempore*
418 The Capitol
402 South Monroe Street
Tallahassee, FL 32399-1300
(850) 717-5082

MaryLynn "ML" Magar
Speaker *pro tempore*

The title Speaker *pro tempore*, as used by the Florida House, denotes a temporary speaker and is a leadership office with specified duties and responsibilities. *Pro tempore* is a Latin phrase that translates "for the time being." In the Florida House, the Speaker *pro tempore* is elected by his or her fellow Representatives at the Organization Session occurring on the 14th day after the General Election.

The duties of this office are primarily to fill the role of presiding officer of the House in the absence of the Speaker of the House. In the event of an interim vacancy through death, resignation, or disability, the Speaker *pro tempore* may exercise the authority of the Speaker. The Speaker *pro tempore* often presides in the Chamber when the Speaker leaves the Chair. Speakers *pro tempore* are often assigned additional duties as determined by the Speaker of the House.

Majority Leader
322 The Capitol
402 South Monroe Street
Tallahassee, FL 32399-1300
(850) 488-1993

TBA
Majority Leader

Michael Grant
Majority Whip

The **Majority Leader's Office** handles matters related to the interests of the House's majority party. Particular priority is placed on assisting members in achieving their legislative goals and objectives, providing members with consistent communications support, and communicating the message of the House majority regarding the issues affecting Florida's future.

Leadership Team
Chief Deputy Whip
Representative Burton
Deputy Whips
Representatives McClain, Payne, Ponder

Omar Raschid
Staff Director

Amelia Angleton
Deputy Staff Director

TBA
Director of New Media

Jenna Sarkissian
Communications Director

Patrick Munoz
Communications Specialist

Kyle Wilson
Communications Specialist

Ryan Larson
Legislative Analyst

TBA
Legislative Analyst

Ethan Perry
Program Analyst

Joseph Rhodes
Program Specialist

Lance Williford
Graphic Designer

Brooke Evans
Legislative Research Assistant

Margarita Mejia
Administrative Lead

Minority Leader
316 The Capitol
402 South Monroe Street
Tallahassee, FL 32399-1300
(850) 488-9622

Kionne L. McGhee
Democratic Leader

The **Democratic Leader's Office** handles matters related to the interests of the House's minority party. Particular priority is placed on assisting members in achieving their legislative goals and objectives, providing members with consistent communications support, and communicating the message of the House minority regarding the issues affecting Florida's future.

Leadership Team

Deputy Democratic Leaders
Representatives Good, Jones, Stark, Watson, B.

Whip
Representative Alexander

Deputy Whips
Representatives Newton, Polo, Webb, Williams

Floor Leaders
Representatives Diamond, Hart, Thompson

Policy Chairs
Representatives Brown, DuBose, Jenne, Mercado

Democratic Parliamentarian
Representative Jacquet

TBA
Staff Director

David Grimes
Deputy Staff Director

Judy Mount
Deputy Staff Director, Caucus Affairs

Jackson Peel
Director of Communications

Natasha Sutherland
Deputy Director of Communications

Shoshana Silver
Attorney

David Spore
Senior Legislative Analyst

Marianne Gengenbach
Legislative Analyst

Milan Thompson
Legislative Analyst

Office of the Clerk
513 The Capitol
402 South Monroe Street
Tallahassee, FL 32399-1300
(850) 717-5400

Jeff Takacs
Clerk of the House

Debbie Barley
Deputy Clerk

The **Clerk of the House** is a nonpartisan, nonpolitical constitutional officer appointed by the Speaker who is responsible for performing all of the ministerial duties of the House. The Clerk's Office includes the Legislative Process and Public Engagement Divisions, along with the Duplicating & Print Services, Graphic Services, and the Photography Units.

Emily Sutton
Executive Assistant to the Clerk

Collin Kenline
Research and Records Management Coordinator

Sam McLane
Legislative Research Assistant

The **Records Management** unit is responsible for securing and maintaining all legislation being considered by the House. The unit also receives and accounts for all amendments and handles withdrawal requests of both amendments and bills. During floor action, this unit operates the vote board as well as handling the processing of legislation. This unit maintains a record of administrative actions, keeps historical records, conducts research, and prepares House statistics.

Public Engagement Division
513 The Capitol
(850) 717-5400

The **Public Engagement Division** directly oversees the Civics Program, and enables students to learn about the legislative process through mock legislative sessions and other educational resources. It also includes the Page & Messenger Program which provides the opportunity for students to observe state government in action during the 60-day regular legislative session.

Jamie McDonnell
Director of Public Engagement

Office of the Clerk
513 The Capitol
402 South Monroe Street
Tallahassee, FL 32399-1300
(850) 717-5400

Kim Switalski
Assistant Clerk

Legislative Process Division
1502 The Capitol
Journal
(850) 717-5403

The Deputy Clerk, with the help of the Assistant Clerk, directly oversees the Legislative Process Division, which consists of the following areas: Calendar, Committee Management, Engrossing & Enrolling, House Bill Actions, House Bill Companion Analysis, House Messages, *Journal*, Member Management, Records Management, and Verification.

The **Calendar** unit is responsible for providing the official notification of bills to be considered during session and in committee meetings. The **Committee & Member Management** unit keeps records of member appointments and biographical information for publication on the House website, MyFloridaHouse.gov, and in the House Calendar and House *Journal*.

The **Engrossing & Enrolling** unit incorporates amendments adopted by House or Senate on the floor into House bills. Once bills pass both houses, they are enrolled and signed by the House and Senate officers for presentation to the Governor. The **House Messages** unit oversees the formal communications that travel between the House and Senate regarding actions taken on bills.

Dan Griffin
Legislative Process
Coordinator

Jessica Krause
Legislative Process
Assistant

Yvonne Nutting
Engrossing &
Enrolling Coordinator

Office of the Clerk
513 The Capitol
402 South Monroe Street
Tallahassee, FL 32399-1300
(850) 717-5400

The ***Journal*** is required by Art. III, s. 4(c) of the Florida Constitution and is the legal record of the proceedings of the House. The Constitution provides that the first reading of a measure may be met by publication in the *Journal*. The *Journal* records formal action that takes place on the House floor, including titles of bills introduced. The *Journal* is also a record of members' motions and votes on measures, and other business before the Florida House of Representatives.

Patrick Dix
Lead Journal Writer/Editor

Dublin Dodd
Journal Writer/Editor

Camila Fuentes
Journal Writer/Editor

Kheva Stenson
Journal Writer/Editor

Abby Swatts
Journal Writer/Editor

The **Verification** unit proofreads all printed materials produced by the Office of the Clerk in order to ensure the accuracy of documents.

Brenda Grindstaff
Verification
Coordinator

Roselind Woods
Lead Verification
Assistant

Office of the Clerk
513 The Capitol
402 South Monroe Street
Tallahassee, FL 32399-1300
(850) 717-5400

Bill Information
1502 The Capitol
(850) 717-5403

The **Bill Information** analysts are responsible for bill actions and bill analysis. Bill Actions staff tracks and reports all activity taken on bills. Bill Analysis staff determines and reports the companionship of all versions of each bill. Each assists with ensuring the accuracy of reported bill information for publication on legislative applications and websites.

Wade Burkley
Legislative Analyst

Ann Shockley
Legislative Analyst

Takeshia Stokes
Legislative Analyst

Angelia Williams
Legislative Analyst

House Photography Unit
726 The Capitol
(850) 717-5411

The **House Photography** unit is charged with keeping a photographic record of significant legislative events. In addition, they maintain the historic photos archives.

Meredith Geddings
Photography
Coordinator

Robert Hunter
Photographer

Office of the Clerk
513 The Capitol
402 South Monroe Street
Tallahassee, FL 32399-1300
(850) 717-5400

Duplicating & Print Services
334 The Capitol
(850) 717-5409

Stationery Orders
(850) 717-5409

The **Duplicating & Print Services** unit serves as the House duplicating center in addition to assisting with the preparation of House publications. This unit supplies copies of floor amendments, vote sheets, meeting packets, individual House bills, and other related materials when the House is in session. This unit is responsible for the distribution of daily calendars and *Journals* as well as processing orders for copies of all House publications. This unit also processes stationery, business cards, notecards, and envelope orders.

Robbie Elmore
Coordinator

Amber McGinn
Assistant
Coordinator

Josy Desir
Duplicating
Assistant

Randall Meeks
Duplicating
Assistant

Graphic Services Unit
726 The Capitol
(850) 717-5410

The **Graphic Services** unit prepares graphics for use with official publications of the Florida House of Representatives. To submit jobs to Graphic Services, please email !HSEGraphics@myfloridahouse.gov

Fred Kearse
Graphics Coordinator

Daniel Platt
Assistant
Graphics Coordinator

Office of the Sergeant at Arms
512 The Capitol
402 South Monroe Street
Tallahassee, FL 32399-1300
(850) 717-5700

Russell Hosford
Sergeant at Arms

Jeremy Vaughan
Deputy
Sergeant at Arms

The **Sergeant at Arms** is an officer of the Florida House of Representatives appointed by the Speaker. The Sergeant is responsible for the security of the House and its members when engaged in their constitutional duties, property management and facilities operations, and support services for the House.

Nikki Scott
Administrative
Lead

Karan Denson
Administrative
Assistant

Property Management and Audio Visual Division
1202 The Capitol
(850) 717-5700

The **Property Management & Audio Visual Division** is responsible for House property records and inventory of tangible assets and for the coordination, delivery, relocation, and retrieval of District Office furnishings, as well as the installation, testing, repair, and maintenance of audio visual equipment in the Chamber and meeting rooms of the House.

Derek Walker
Program Manager

Michael Peters
Senior Specialist (Property)

Tammy Strickland
Specialist (Property)

Greg McCallister
Senior Specialist (Audio Visual)

Jim Reddick
Specialist (Audio Visual)

Office of the Sergeant at Arms
512 The Capitol
402 South Monroe Street
Tallahassee, FL 32399-1300
(850) 717-5700

Facility Maintenance Division

The **Facility Maintenance Division** is responsible for renovation projects, office set-up and relocations, and installation of modular furniture. Other responsibilities include locksmith duties, issuance of office and equipment keys, custodial services, dining hall, office signage, and maintenance of office furnishings.

Corey Clark
Program Manager
Facility Maintenance Division and Custodial Services Units

Erik Osborne
Lead Specialist
Electrician

Taylor Crosby
Specialist

Angel Guzman
Specialist

Robert Henley
Specialist

Sam Perez
Carpenter

Office of the Sergeant at Arms
512 The Capitol
402 South Monroe Street
Tallahassee, FL 32399-1300
(850) 717-5700

Day Custodial Services Unit
46 House Office Building
(850) 717-5700

Gloria Lowe
Day/Evening
Supervisor

Ryan Ray
Lead Specialist

Michael Alford
Specialist

Dorothea Crawford
Specialist

Cleveland Harper
Specialist

Marie Jeannette Kearse
Specialist

Vernita Stevens
Specialist

TBA
Specialist

Office of the Sergeant at Arms
512 The Capitol
402 South Monroe Street
Tallahassee, FL 32399-1300
(850) 717-5700

Evening Custodial Services Unit
46 House Office Building
(850) 717-5700

Harvey Ferrell
Lead Specialist

Sarah Cox
Specialist

Justin Duncan
Specialist

DeWayne Green
Specialist

Amanda Paz
Specialist

Ruth Cristancho
Support Services Assistant

Austin Wild
Support Services Assistant

Office of the General Counsel
418 The Capitol
402 South Monroe Street
Tallahassee, FL 32399-1300
(850) 717-5500

Daniel Bell
General Counsel

Michael Maida
Deputy General Counsel

The House General Counsel provides legal advice to the Speaker of the House of Representatives and serves at his pleasure. The Speaker has authorized the General Counsel to act on his behalf to protect the interests of the House. House Rule 15.8 provides that a member, when in doubt about the applicability and interpretation of the House Code of Conduct or ethics laws, may request an advisory opinion from the General Counsel.

Additionally, the Speaker has authorized the General Counsel to act on behalf of any member to protect his or her legal interests when those interests relate to the official duties of that member. The House's Administrative Policy Manual may assign other duties to the General Counsel regarding the interpretation of the terms of that manual. As custom dictates, the General Counsel also consults with House committees, units, and staff with respect to their powers and duties under applicable laws and rules.

Debi Robbins
Administrative Lead

Office of Open Government
418 The Capitol
402 South Monroe Street
Tallahassee, FL 32399-1300
(850) 717-5650

Karen Camechis
Staff Director

The **Office of Open Government** responds to requests for public records or information and citizens' correspondence to the Speaker of the House. The office is charged with assisting citizens to connect with their government through existing and new technology to obtain information and express insights and opinions.

Office of House Administration
1201 The Capitol
402 South Monroe Street
Tallahassee, FL 32399-1300
(850) 717-5200

Allison Deison
Staff Director

Jeff Armstrong
Deputy Staff Director

The **Office of House Administration** handles all administrative areas necessary for the operation of the House of Representatives. The areas of responsibility include personnel actions, purchasing, contracts, budget, travel, district offices, joint offices, and special projects.

Lawanda Williams
Program Manager

Latasha Pierce
Program Specialist &
Fiscal Management

Lynette Russ
District Office Set-up &
Relocations/Travel

Porsche Knight
Administrative Assistant

Tami Register
Administrative Assistant

Office of Professional Development
327 The Capitol
402 South Monroe Street
Tallahassee, FL 32399-1300
(850) 717-5450

Pam Davis Greene
Staff Director

The **Office of Professional Development (OPD)** provides a year-round curriculum of introductory, intermediate, and advanced training for House committee, district, intern, other personnel services (OPS), and capitol-based staff. These trainings utilize a variety of venues and technologies including lectures, online tutorials, webinars, and off-site training opportunities. The OPD works with supervisors and staff to identify new training and professional development opportunities. In addition, the OPD manages the House Legislative Intern Program.

Mary Griffith
Program Manager

Hope Anderson
Program Specialist
& Intern Program/
Training

House Bill Drafting Service
1501 The Capitol
402 South Monroe Street
Tallahassee, FL 32399-1300
(850) 717-5300

Randy Havlicak
Staff Director

Bill Welge, Jr.
Deputy Staff Director

The **House Bill Drafting Service** is a nonpartisan, nonpolitical office that provides professional legislative drafting services for all members, committees, and subcommittees of the House. The office is responsible for preparing drafts for most general bills, joint resolutions, concurrent resolutions, memorials, and House resolutions; reviewing drafts of local bills; preparing committee and subcommittee substitutes; preparing floor amendments and, upon request, committee or subcommittee amendments; and filing all bills, committee or subcommittee substitutes, and floor amendments with the Clerk. In addition, the office prepares drafts of tributes for individual members to commemorate local achievement, condolences, or other recognition.

Administrative Staff:

The administrative staff is responsible for filing all bills and amendments with the Clerk and for providing administrative support for the drafting and editing staff.

Jennifer Wilson
Administrative Lead

Stacey Piland
Administrative Support

Bill Filing Deadlines for the 2020 Regular Session

November 15, 2019	Member bill request submission deadline for all bills subject to the opening day filing deadline, including requests for companion bills (5 p.m.)
November 15, 2019	Submission deadline for Appropriation Project Request forms for Appropriations Project Bills (5 p.m.)
November 26, 2019	Early member bill filing deadline for at least 2 of the 6 bills subject to the member bill filing limit (NOON)
December 15, 2019	Deadline for proof of publication of notice for local bills in order to be available for opening day introduction
January 10, 2020	Deadline for all member bill requests to be in final draft form, including requests for companion bills (5 p.m.)
January 14, 2020	Final member request deadline: A member must request a submission for all other bills (except Appropriations Project Bills) subject to opening day filing deadline (including request for companion bills) (5 p.m.)
January 14, 2020	Regular Session begins; final filing deadline for all other member bills subject to the opening day deadline (NOON)
January 14, 2020	Before day 55: deadline for submission of main floor amendments to the House Bill Drafting Service (3 p.m.) and approved for filing with the Clerk the first day a bill appears on the Special Order Calendar (4 p.m.); deadline for submission of amendments to main floor amendments and substitute amendments for main floor amendments to the House Bill Drafting Service (6:30 p.m.) and approved for filing with the Clerk on the same day (7 p.m.)
February 13, 2020	Ceremonial resolution request submission deadline to Rules Committee (5 p.m.)
February 27, 2020	Ceremonial resolution filing deadline with the Clerk (prior to the 46th day)
March 9, 2020	After day 55: deadline for approval for filing of main floor amendments with the Clerk on the day a bill appears on the Special Order Calendar (not later than 2 hours before session is scheduled to convene); deadline for approval for filing of amendments to main floor amendments and substitute amendments for main floor amendments with the Clerk (not later than 1 hour after the main floor amendment deadline)

Note: To meet a filing deadline, a bill must be APPROVED FOR FILING in Leagis by the applicable deadline.

House Bill Drafting Service
1501 The Capitol
402 South Monroe Street
Tallahassee, FL 32399-1300
(850) 717-5300

Drafting Staff:
The drafters and attorneys prepare each bill or amendment draft in accordance with constitutional requirements, House Rules, and established style conventions.

Jeanette Alsup
Drafter

Melissa Becker
Drafter

Jenn Bronson
Drafter

Ashley Daniell
Drafter

Kym Galliah
Drafter

Yvonne Gsteiger
Drafter

Hanh Hoang
Drafter

Kara Leeds
Drafter

Jim McKee
Drafter

Kira Scott
Drafter

Kimberly Stephenson
Drafter

House Bill Drafting Service
1501 The Capitol
402 South Monroe Street
Tallahassee, FL 32399-1300
(850) 717-5300

Editorial Staff:

The editors review, correct, and confirm the completeness of each draft. This editorial review extends well beyond proofreading. The editors read the drafts for content, ensuring that the drafter or attorney has complied with the sponsor's instructions, that the sponsor's policy and intent are clearly expressed, and that the draft complies with all drafting requirements and style conventions.

Tiffany Austin
Lead Editor

Hodge Bishop
Editor

Katherine Cyr
Editor

Celine Hertz
Editor

Michele Ingram
Editor

Maria Parsons
Editor

Jonathan Helle
Editor Assistant

House Office of
Information Technology
801 The Capitol
402 South Monroe Street
Tallahassee, FL 32399-1300
(850) 717-5600

Scott McPherson
Chief Information
Technology Officer

Kerri McEwen
Deputy Chief
Information
Technology Officer

The **House Office of Information Technology** serves the House of Representatives, its members, staff, and the general public by providing excellence in customer service and value-added applications development over a stable, scalable, and secure infrastructure, with the goal of providing proven, yet innovative, IT services to the user community.

The House Office of Information Technology is responsible for software applications development, end-user technology support, and infrastructure management in all House-controlled areas and over the public Internet.

Help Desk Support
(850) 921-HELP (4357)

Irenye Glynn
Administrative Assistant

Support Staff:
The Support group is the first line of IT support for all House members and staff. They set up IT equipment and user access, as well as provide support for standard software including Microsoft Office, Internet, Adobe Acrobat, and custom-developed applications, such as Leagis and MyFloridaHouse.

Michelle Singletary
Support Manager

Mark Campbell
Support Analyst

Daryl Givens
Support Analyst

Kim Webb
Support Analyst

TBA
Support Analyst

TBA
Support Analyst

House Office of
Information Technology
801 The Capitol
402 South Monroe Street
Tallahassee, FL 32399-1300
(850) 717-5600
(850) 921-HELP (4357)

Applications Development:

The **Applications Development** unit develops and maintains custom software applications for the House, including Leagis, MyFloridaHouse, and other applications.

Roger Foutch
Development Manager

Kelly Wiley
Lead Business Systems Analyst

John Bender
Business Systems Analyst

Suzette Monroe
Business Systems Analyst

TBA
Business Systems Analyst

Sean Nickerson
Database Administrator

Bruce Byers
Information Systems Engineer

Nancy Griffin
Database Programmer

Nicholas Carson
Senior .Net Developer

Ramani Nimmakayala
Senior .Net Developer

Ricky Harrell
.Net Developer

Jason New
.Net Developer

Sandy Ng
.Net Developer

Raymond Lanier
Web Designer

House Office of
Information Technology
801 The Capitol
402 South Monroe Street
Tallahassee, FL 32399-1300
(850) 717-5600
(850) 921-HELP (4357)

Infrastructure:

The **Infrastructure** unit maintains the House data center for the backend-IT communication equipment including email, webmail, and Voice Over IP phone system. It ensures that files are accessible on shared and personal network drives, and that information is secure from viruses, malware, and outside threats. Infrastructure handles all secure data communication with the Members' district offices. Also, Infrastructure maintains servers running Leagis, MyFloridaHouse and other custom applications.

Eric Faris
Infrastructure Manager

TBA
Information
Security Officer

Quintin Hassell
Network Engineer

Bryan Lalonde
Systems Engineer

Doug McDaniel
Systems Engineer

Ron Whichel
Systems Engineer

Nancy Taylor
Systems Engineer/
Trainer

Office of the Chaplain
514 The Capitol
402 South Monroe Street
Tallahassee, FL 32399-1300
(850) 717-5203

Tim Perrier
Chaplain

The **Office of the Chaplain** is a volunteer-staffed office whose primary function is to respond to the needs of members, not initiate programs or activities. Chaplain activities include hospital visits, personal meetings for encouragement and prayer, weekly Legislative Fellowship Gathering led by members, assisting in memorial services for House members, and assisting the Sergeant at Arms office in administering and hosting the Minister of the Day Program. The services provided by this office are available to all staff and members regardless of religious background.

Appropriations Committee
221 The Capitol
402 South Monroe Street
Tallahassee, FL 32399-1300
(850) 717-4810

Rep. Cummings (R)
Chair

TBA
Vice Chair

Rep. McGhee (D)
Democratic Ranking Member

Representatives: Avila (R), Byrd (R), Diamond (D), Donalds (R), DuBose (D), Duran (D), Fine (R), Geller (D), Jenne (D), La Rosa (R), Latvala (R), Leek (R), Magar (R), Massullo (R), Pigman (R), Plasencia (R), Raschein (R), Renner (R), Rodrigues, R. (R), Smith, C. (D), Sprowls (R), Stark (D), Trumbull (R), Watson, B. (D), Williamson (R), Yarborough (R)

The **Appropriations Committee** produces the House's proposed budget and conforming and implementing legislation. The committee provides legislative oversight regarding agency and judiciary implementation of the budget, reviews the Governor's budget recommendations and agency legislative budget requests, and analyzes trust funds for creation, termination, or modification. Additionally, legislation with a fiscal impact is typically heard by the Appropriations Committee or one of its subcommittees. Other budget issues within the purview of the committee include education fixed capital outlay and state employee pay, benefits, and retirement.

Committee Staff:

Eric Pridgeon
Staff Director

Trina Kramer
Deputy Staff Director

Alicia Trexler
Deputy Staff Director

TBA
Budget Specialist

Cheryl Randolph
Administrative Lead

Amaura Canty
Administrative Support

Sonja Powell-Battles
Administrative Support

Adrian Young
Administrative Support

Agriculture & Natural Resources
Appropriations Subcommittee
221 The Capitol
402 South Monroe Street
Tallahassee, FL 32399-1300
(850) 717-4810

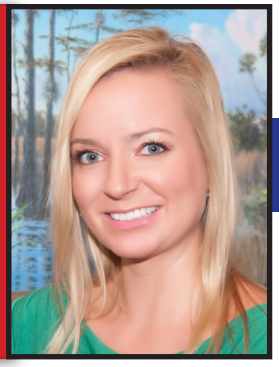

Rep. Raschein (R)
Chair

Rep. Roth (R)
Vice Chair

TBA
Democratic Ranking Member

Representatives: Altman (R), Brannan (R), Clemons (R), McClure (R), Omphroy (D), Perez (R), Polsky (D), Sirois (R), Watson, C. (D)

Appropriations subcommittees make budget recommendations to the Appropriations Committee. The scope of each subcommittee is primarily delineated by agency as listed below.

Agriculture & Natural Resources Appropriations Subcommittee

- Department of Agriculture & Consumer Services
- Department of Environmental Protection
- Fish & Wildlife Conservation Commission
- Department of Citrus

Committee Staff:

Scarlett Pigott
Budget Chief

Clay White
Budget Specialist

Government Operations & Technology Appropriations Subcommittee
221 The Capitol
402 South Monroe Street
Tallahassee, FL 32399-1300
(850) 717-4810

Rep. Williamson (R)
Chair

Rep. Grall (R)
Vice Chair

Rep. Cortes (D)
Democratic Ranking Member

Representatives: Andrade (R), Antone (D), Brown (D), Daniels (D), DiCeglie (R), Duggan (R), LaMarca (R), Sabatini (R), Toledo (R)

Appropriations subcommittees make budget recommendations to the Appropriations Committee. The scope of each subcommittee is primarily delineated by agency as listed below.

Government Operations & Technology Appropriations Subcommittee

- Department of Revenue
- Department of Financial Services
- Department of Management Services
- Department of the Lottery
- Department of Business & Professional Regulation
- Agency for State Technology
- Public Service Commission

Committee Staff:

Bruce Topp
Budget Chief

Michelle Mullins
Budget Specialist

Caleb Helpling
Budget Analyst

Health Care Appropriations Subcommittee
221 The Capitol
402 South Monroe Street
Tallahassee, FL 32399-1300
(850) 717-4810

Rep. Magar (R)
Chair

Rep. Pigman (R)
Vice Chair

Rep. Duran (D)
Democratic Ranking Member

Representatives: Ausley (D), Burton (R), Grieco (D), Jones (D), Roach (R), Rodriguez, A. M. (R), Rommel (R), Stevenson (R)

Appropriations subcommittees make budget recommendations to the Appropriations Committee. The scope of each subcommittee is primarily delineated by agency as listed below.

Health Care Appropriations Subcommittee

- Department of Health
- Agency for Persons with Disabilities
- Department of Children & Families
- Agency for Health Care Administration
- Department of Elder Affairs
- Department of Veterans' Affairs

Committee Staff:

Brian Clark
Budget Chief

William Fontaine
Budget Specialist

Bryan Mielke
Budget Analyst

Ross Nobles
Budget Analyst

Higher Education Appropriations Subcommittee
221 The Capitol
402 South Monroe Street
Tallahassee, FL 32399-1300
(850) 717-4810

Rep. Fine (R)
Chair

TBA
Vice Chair

Rep. Alexander (D)
Democratic Ranking Member

Representatives: Buchanan (R), Joseph (D), Maggard (R), Mariano (R) Newton (D), Overdorf (R), Ponder (R), Robinson (R), Smith, C. (D)

Appropriations subcommittees make budget recommendations to the Appropriations Committee. The scope of each subcommittee is primarily delineated by agency as listed below.

Higher Education Appropriations Subcommittee

- State universities
- State and community colleges
- Private colleges and universities
- Board of Governors
- Division of Blind Services
- Workforce education and vocational rehabilitation programs in the Department of Education

Committee Staff:

Frances Butler
Budget Chief

Kira Smith
Budget Chief

John Peters
Budget Specialist

Will Crowley
Budget Analyst

Justice Appropriations Subcommittee
221 The Capitol
402 South Monroe Street
Tallahassee, FL 32399-1300
(850) 717-4810

Rep. Yarborough (R)
Chair

Rep. Payne (R)
Vice Chair

Rep. Pritchett (D)
Democratic Ranking Member

Representatives: Beltran (R), Byrd (R), Fernandez-Barquin (R), Gottlieb (D), Gregory (R), Plakon (R), Renner (R), Silvers (D), Slosberg (D)

Appropriations subcommittees make budget recommendations to the Appropriations Committee. The scope of each subcommittee is primarily delineated by agency as listed below.

Justice Appropriations Subcommittee

- Department of Juvenile Justice
- Department of Law Enforcement
- Department of Legal Affairs (Attorney General)
- The court system
- Justice Administration Commission
- Commission on Offender Review

Committee Staff:

Adam Keith
Budget Chief

Sean Smith
Budget Specialist

Bethany Jones
Budget Analyst

PreK-12 Appropriations Subcommittee
221 The Capitol
402 South Monroe Street
Tallahassee, FL 32399-1300
(850) 717-4810

Rep. Latvala (R)
Chair

Rep. McClain (R)
Vice Chair

Rep. Williams (D)
Democratic Ranking Member

Representatives: Aloupis (R), Bush (D), Davis (D), Hage (R), Killebrew (R), Massullo (R), Tomkow (R), Valdés (D), Zika (R)

Appropriations subcommittees make budget recommendations to the Appropriations Committee. The scope of each subcommittee is primarily delineated by agency as listed below.

PreK-12 Appropriations Subcommittee

- Funding for Florida's K-12 education system
- Department of Education
- State Board of Education
- School readiness
- Voluntary Pre-K program

Committee Staff:

Denise Potvin
Budget Chief

Ryan Bailey
Budget Analyst

Transportation & Tourism
Appropriations Subcommittee
221 The Capitol
402 South Monroe Street
Tallahassee, FL 32399-1300
(850) 717-4810

Rep. Trumbull (R)
Chair

Rep. Drake (R)
Vice Chair

Rep. Watson, B. (D)
Democratic Ranking Member

Representatives: Daley (D), DuBose (D), Fetterhoff (R), Geller (D), Ingoglia (R), Leek (R), Rodriguez, A. (R), Smith, D. (R), Stevenson (R)

Appropriations subcommittees make budget recommendations to the Appropriations Committee. The scope of each subcommittee is primarily delineated by agency as listed below.

Transportation & Tourism Appropriations Subcommittee

- Department of Transportation
- Department of State
- Department of Economic Opportunity
- Department of Highway Safety & Motor Vehicles
- Department of Military Affairs

Committee Staff:

Greg Davis
Budget Chief

Philip Cobb
Budget Specialist

Anita Hicks
Budget Specialist

Commerce Committee
303 House Office Building
402 South Monroe Street
Tallahassee, FL 32399-1300
(850) 717-4870

Rep. La Rosa (R)
Chair

Rep. Fischer (R)
Vice Chair

Rep. Jenne (D)
Democratic Ranking Member

Representatives: Andrade (R), Ausley (D), Buchanan (R), Casello (D), Donalds (R), Fernández (D), Fitzenhagen (R), Hage (R), Jacquet (D), Overdorf (R), Plasencia (R), Robinson (R), Rodrigues, R. (R), Sabatini (R), Santiago (R), Silvers (D), Stark (D), Stone (R), Willhite (D), Williamson (R)

The **Commerce Committee** considers matters related to Florida's economy, business and professional regulation, energy, utilities and telecommunications regulation, the regulation of insurance companies and financial entities, and gaming.

Committee Staff:

Kurt Hamon
Staff Director

Ned Luczynski
Deputy Staff Director

Kimberly Young
Administrative Lead

Lindsey Harrell
Administrative Support

Amanda Rigas
Administrative Support

Business & Professions Subcommittee
303 House Office Building
402 South Monroe Street
Tallahassee, FL 32399-1300
(850) 717-4870

Rep. Fitzenhagen (R)
Chair

Rep. Mariano (R)
Vice Chair

Rep. Newton (D)
Democratic Ranking Member

Representatives: Alexander (D), Bell (R), Casello (D), Fernandez-Barquin (R), Fine (R), Fischer (R), Gottlieb (D), Hage (R), Maggard (R), Rodriguez, A. (R), Smith, D. (R), Willhite (D)

The **Business & Professions Subcommittee** oversees the state's regulation and licensing of businesses and professionals, consumer regulatory programs, and the regulation of alcoholic beverages and tobacco.

Committee Staff:

Laura Anstead
Policy Chief

Daniel Brackett
Attorney

Kelly Wright
Attorney

Jason Thompson
Policy Analyst

Energy & Utilities Subcommittee
303 House Office Building
402 South Monroe Street
Tallahassee, FL 32399-1300
(850) 717-4870

Rep. Stone (R)
Chair

Rep. Fischer (R)
Vice Chair

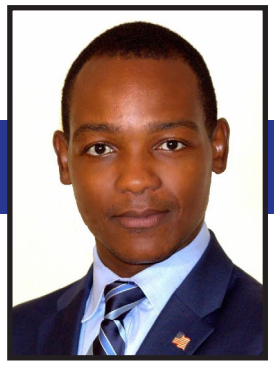

Rep. Jacquet (D)
Democratic Ranking Member

Representatives: Aloupis (R), Caruso (R), Driskell (D), Grall (R), Gregory (R), Hart (D), Hogan Johnson (D), Joseph (D), LaMarca (R), Ponder (R), Santiago (R), Williamson (R)

The **Energy & Utilities Subcommittee** considers matters related to utilities, telecommunications, energy policy, and environmental regulations associated with energy.

Committee Staff:

Cochran Keating
Policy Chief

Gaming Control Subcommittee
317 House Office Building
402 South Monroe Street
Tallahassee, FL 32399-1300
(850) 717-4870

Rep. Santiago (R)
Chair

Rep. Perez (R)
Vice Chair

Rep. Geller (D)
Democratic Ranking Member

Representatives: Avila (R), Fine (R), Hattersley (D), La Rosa (R), McClure (R), Robinson (R), Rodrigues, R. (R), Sabatini (R), Silvers (D), Sirois (R), Slosberg (D), Webb (D)

The **Gaming Control Subcommittee** considers matters related to the state's regulation and licensing of pari-mutuel wagering and related gaming activities, authorized gaming conducted pursuant to state-tribal gaming compacts, and authorized games offered by the Florida Lottery.

Committee Staff:

Mike Barry
Policy Chief

Insurance & Banking Subcommittee
303 House Office Building
402 South Monroe Street
Tallahassee, FL 32399-1300
(850) 717-4870

Rep. Donalds (R)
Chair

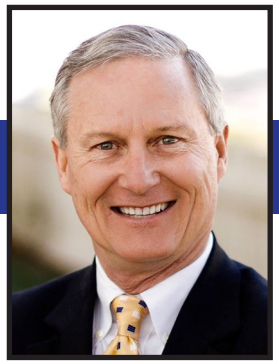

Rep. Clemons (R)
Vice Chair

Rep. Jones (D)
Democratic Ranking Member

Representatives: Altman (R), Caruso (R), Diamond (D), Drake (R), Driskell (D), Duggan (R), Fetterhoff (R), Jacquet (D), McClain (R), Perez (R), Stark (D), Zika (R)

The **Insurance & Banking Subcommittee** considers matters related to: insurance companies and agents; insurance fraud; workers' compensation; financial enterprises and individuals, such as state-chartered banks, state-chartered credit unions, trust companies, mortgage loan originators, mortgage brokers and lenders, securities industry participants, consumer finance companies, money transmitters, foreign currency exchangers, and payday lenders; the state fire marshal; and funeral, cemetery, and consumer services.

Committee Staff:

Tom Cooper
Policy Chief

Jenifer Fortenberry
Attorney

Meredith Hinshelwood
Attorney

Eric Lloyd
Attorney

Workforce Development &
Tourism Subcommittee
317 House Office Building
402 South Monroe Street
Tallahassee, FL 32399-1300
(850) 717-4870

Rep. Plasencia (R)
Chair

Rep. Williamson (R)
Vice Chair

Rep. Brown (D)
Democratic Ranking Member

Representatives: Ausley (D), Daley (D), Davis (D), LaMarca (R), Polo (D), Roach (R), Rodriguez, A. M. (R), Rodriguez, A. (R), Roth (R), Sabatini (R), Shoaf (R), Sirois (R)

The **Workforce Development & Tourism Subcommittee** considers matters related to workforce and economic development, tourism, and unemployment services.

Committee Staff:

Mike Barry
Policy Chief

Michael Willson
Attorney

Education Committee
308 House Office Building
402 South Monroe Street
Tallahassee, FL 32399-1300
(850) 717-4830

Rep. Sullivan (R)
Chair

Rep. Latvala (R)
Vice Chair

Rep. Antone (D)
Democratic Ranking Member

Representatives: Aloupis (R), Altman (R), Bush (D), Byrd (R), Daniels (D), Donalds (R), Fetterhoff (R), Fine (R), Hogan Johnson (D), Mariano (R), Massullo (R), Perez (R), Trumbull (R), Valdés (D), Williams (D)

The **Education Committee** considers matters related to Florida's education system from prekindergarten through graduate school (PreK-20).

Committee Staff:

Joanna Hassell
Staff Director

Jason Fudge
Deputy Staff Director

Jennifer Guy
Policy Chief

Doug McAlarney
Attorney

TBA
Attorney

Naomi Sleap
Senior Legislative Analyst

Kirsten D'Souza
Legislative Research Assistant

Missy Jones
Administrative Lead

Kirsten Olsen
Administrative Support

Kassie Satterly
Intern

Higher Education & Career Readiness Subcommittee
308 House Office Building
402 South Monroe Street
Tallahassee, FL 32399-1300
(850) 717-4830

Rep. Byrd (R)
Chair

Rep. Mariano (R)
Vice Chair

Rep. Smith, C. (D)
Democratic Ranking Member

Representatives: Altman (R), Buchanan (R), Burton (R), Caruso (R), Casello (D), Duggan (R), Goff-Marcil (D), Grieco (D), Overdorf (R), Perez (R) Rodriguez, A. (R), Webb (D)

The **Higher Education & Career Readiness Subcommittee** focuses on policies affecting post-secondary education. Specifically, the subcommittee considers issues related to the following:

- Public and nonpublic universities
- Public and nonpublic colleges
- Career and technical colleges/centers
- Tuition and fees
- Student financial aid
- College affordability
- Articulation and transfer
- Graduate and professional education

Committee Staff:

TBA
Policy Chief

PreK-12 Innovation Subcommittee
308 House Office Building
402 South Monroe Street
Tallahassee, FL 32399-1300
(850) 717-4830

Rep. Massullo (R)
Chair

Rep. Killebrew (R)
Vice Chair

Rep. Valdés (D)
Democratic Ranking Member

Representatives: Aloupis (R), Avila (R), Bell (R), Brannan (R), DiCeglie (R), Fischer (R), Goff-Marcil (D), Grieco (D), Hage (R), Hill (R), Hogan Johnson (D), Latvala (R), Santiago (R), Thompson (D), Webb (D)

The **PreK-12 Innovation Subcommittee** addresses issues such as innovative programs, flexible implementation, school choice, and topics pertaining to student and school accountability in prekindergarten through grade 12.

Committee Staff:

Adam Brink
Policy Chief

Health & Human Services Committee
214 House Office Building
402 South Monroe Street
Tallahassee, FL 32399-1300
(850) 717-4840

Rep. Rodrigues, R. (R) Chair

Rep. Pigman (R)
Vice Chair

Rep. Duran (D)
Democratic Ranking Member

Representatives: Brown (D), Burton (R), Cortes (D), DiCeglie (R), Goff-Marcil (D), Grant, M. (R), Jones (D), Leek (R), Magar (R), Plakon (R), Ponder (R), Roach (R), Slosberg (D), Stevenson (R), Yarborough (R)

The **Health & Human Services Committee** examines issues related to health care provider regulation, health insurance regulation, and public health. This policy area also includes the extent and manner in which government provides a safety net for low-income or otherwise vulnerable Floridians.

Committee Staff:

Christa Calamas
Staff Director

Yolanda Siples
Attorney

Taylor Woodruff
Attorney

TBA
Attorney

Matthew Grabowski
Legislative Analyst

Tony Guzzo
Legislative Analyst

Jo Morris
Legislative Analyst

Cheryl Dewees
Administrative Lead

Erin Osborne
Administrative Support

Children, Families & Seniors Subcommittee
214 House Office Building
402 South Monroe Street
Tallahassee, FL 32399-1300
(850) 717-4840

Rep. Ponder (R)
Chair

Rep. Roth (R)
Vice Chair

Rep. Ausley (D)
Democratic Ranking Member

Representatives: Brannan (R), Clemons (R), Cortes (D), Fernandez-Barquin (R), Fetterhoff (R), Fitzenhagen (R), Gregory (R), Newton (D), Polo (D), Polsky (D), Roach (R), Smith, D. (R)

The **Children, Families & Seniors Subcommittee** focuses on vulnerable populations who rely for their safety and welfare on publicly organized and funded programs and services, including mental health and substance abuse services, and services for frail elders, people with developmental disabilities, and abused and neglected children.

Committee Staff:

Hilary Brazzell
Policy Chief

Health Market Reform Subcommittee
214 House Office Building
402 South Monroe Street
Tallahassee, FL 32399-1300
(850) 717-4840

Rep. Pigman (R)
Chair

Rep. Fitzenhagen (R)
Vice Chair

Rep. Good (D)
Democratic Ranking Member

Representatives: Andrade (R), Casello (D), Duran (D), Fernández (D), Grant, M. (R), Ingoglia (R), Leek (R), McClure (R), Omphroy (D), Rommel (R), Toledo (R), Tomkow (R)

The **Health Market Reform Subcommittee** considers issues related to access and affordability of health care. These issues include price transparency, regulation of health facilities, and the operation of the state's Medicaid program for low-income Floridians. The subcommittee also addresses health insurance and the state employee group health plan.

Committee Staff:

TBA
Policy Chief

Health Quality Subcommittee
214 House Office Building
402 South Monroe Street
Tallahassee, FL 32399-1300
(850) 717-4840

Rep. Burton (R)
Chair

Rep. Plasencia (R)
Vice Chair

Rep. Stark (D)
Democratic Ranking Member

Representatives: Bell (R), Beltran (R), Brown (D), Daniels (D), Davis (D), Maggard (R), Mariano (R), Rodriguez, A. M. (R), Shoaf (R), Smith, C. (D), Sullivan (R), Yarborough (R)

The **Health Quality Subcommittee** addresses public health issues such as communicable diseases, opioid misuse, and regulation of medical marijuana. The subcommittee also considers matters related to regulations of health professionals.

Committee Staff:

Chris McElroy
Policy Chief

Judiciary Committee
417 House Office Building
402 South Monroe Street
Tallahassee, FL 32399-1300
(850) 717-4850

Rep. Renner (R)
Chair

Rep. Rommel (R)
Vice Chair

Rep. Diamond (D)
Democratic Ranking Member

Representatives: Alexander (D), Beltran (R), Brannan (R), Driskell (D), Fernandez-Barquin (R), Fitzenhagen (R), Geller (D), Gottlieb (D), Gregory (R), Hill (R), Killebrew (R), LaMarca (R), Mercado (D), Sirois (R)

The **Judiciary Committee** considers civil and criminal law issues, including public safety and the administration of the court system.

Committee Staff:

Michael Poché
Staff Director

Lindsey Frost
Attorney

Jordan Jones
Attorney

Caitlin Mawn
Attorney

Ryan Padgett
Attorney

Candace Rochester
Attorney

TBA
Attorney

Donna Ellerkamp
Administrative Lead

Lindsey Collins
Administrative Support

Civil Justice Subcommittee
417 House Office Building
402 South Monroe Street
Tallahassee, FL 32399-1300
(850) 717-4850

Rep. Rommel (R)
Chair

Rep. Payne (R)
Vice Chair

Rep. Omphroy (D)
Democratic Ranking Member

Representatives: Antone (D), Diamond (D), DiCeglie (R), Hill (R), Leek (R), McClure (R), Mercado (D), Rodriguez, A. M. (R), Sirois (R), Stone (R), Thompson (D), Trumbull (R)

The **Civil Justice Subcommittee** considers matters related to civil litigation, business law, family law, constitutional amendments, real property law, guardianship, and trust and estate law.

The subcommittee also handles the claim bill process. A claim bill seeks to compensate an individual or entity for injuries or losses caused in whole or in part by the negligence or error of any state or local government.

Committee Staff:

Ned Luczynski
Policy Chief

Criminal Justice Subcommittee
417 House Office Building
402 South Monroe Street
Tallahassee, FL 32399-1300
(850) 717-4850

TBA
Chair

Rep. McClain (R)
Vice Chair

Rep. Grieco (D)
Democratic Ranking Member

Representatives: Alexander (D), Andrade (R), Bush (D), Byrd (R), Donalds (R), Fernandez-Barquin (R), Gottlieb (D), Roach (R), Robinson (R), Sabatini (R), Webb (D)

The **Criminal Justice Subcommittee** considers matters related to criminal justice, juvenile justice, law enforcement, and corrections.

Committee Staff:

Whitney Hall
Policy Chief

Public Integrity & Ethics Committee
402 House Office Building
402 South Monroe Street
Tallahassee, FL 32399-1300
(850) 717-4881

Rep. Leek (R)
Chair

Rep. Byrd (R)
Vice Chair

Rep. Davis (D)
Democratic Ranking Member

Representatives: Altman (R), Avila (R), Duggan (R), Fine (R), Goff-Marcil (D), Good (D), Gregory (R), Killebrew (R), Pritchett (D), Smith, D. (R), Sullivan (R), Toledo (R), Tomkow (R), Valdés (D), Williams (D)

The **Public Integrity & Ethics Committee** considers legislation and exercises oversight on matters relating to the conduct and ethics standards of House members, state and local public officials, public employees, lobbyists and candidates for public office, the regulation of political fundraising, and the constitutional prerogatives of the Legislature such as impeachment.

Committee Staff:

Don Rubottom
Staff Director

Kerrington Kiner
Deputy Staff Director

Carine Mitz
Attorney

Jason Poreda
Policy Analyst

Melissa Tully
Administrative Lead

Rules Committee
422 The Capitol
402 South Monroe Street
Tallahassee, FL 32399-1300
(850) 717-4880

Rep. Sprowls (R)
Chair

Rep. Burton (R)
Vice Chair

Rep. Jacquet (D)
Democratic Ranking Member

Representatives: Avila (R), Cummings (R), Geller (D), Grant, M. (R), Jenne (D), La Rosa (R), Magar (R), Mercado (D), Perez (R), Raschein (R), Renner (R), Rodrigues, R. (R), Trumbull (R), Watson, B. (D), Willhite (D)

The **Rules Committee** submits Special Order Calendars for adoption by the House. The committee recommends special amendment deadlines and procedures for the management of amendments and debate on particular bills on second and third reading.

Committee Staff:

Stephanie Birtman
Staff Director

Janna Thomas
Deputy Staff Director

Lisa Larson
Administrative Lead

State Affairs Committee
209 House Office Building
402 South Monroe Street
Tallahassee, FL 32399-1300
(850) 717-4890

Rep. Ingoglia (R)
Chair

Rep. Payne (R)
Vice Chair

Rep. DuBose (D)
Democratic Ranking Member

Representatives: Clemons (R), DiCeglie (R), Drake (R), Grall (R), Hart (D), Hattersley (D), Latvala (R), Massullo (R), McClain (R), Newton (D), Pigman (R), Plakon (R), Polsky (D), Raschein (R), Rodriguez, A. (R), Roth (R), Slosberg (D), Stevenson (R), Watson, C. (D), Zika (R)

The **State Affairs Committee** considers matters related to Florida's agriculture and citrus industries, environmental protection, conservation of Florida's natural resources, growth management, affordable housing, transportation planning, highway and waterway safety, state agency governance, elections, and local government.

Committee Staff:

Heather Williamson
Staff Director

Tiffany Harrington
Deputy Staff Director

Tori Denson
Administrative Lead

Brenda Jones
Administrative Support

Victoria Rundles
Administrative Support

Agriculture & Natural Resources Subcommittee
209 House Office Building
402 South Monroe Street
Tallahassee, FL 32399-1300
(850) 717-4890

Rep. Clemons (R)
Chair

Rep. Raschein (R)
Vice Chair

Rep. Hogan Johnson (D)
Democratic Ranking Member

Representatives: Brannan (R), Fetterhoff (R), McClure (R), Omphroy (D), Perez (R), Pritchett (D), Robinson (R), Roth (R), Sirois (R), Tomkow (R), Watson, C. (D)

The **Agriculture & Natural Resources Subcommittee** considers matters related to Florida's agriculture and citrus industries, environmental protection, and the preservation of Florida's natural resources, including issues related to water quality and supply.

Committee Staff:

Alexandra Moore
Policy Chief

Jessica Melkun
Attorney

TBA
Attorney

Local Administration Subcommittee
209 House Office Building
402 South Monroe Street
Tallahassee, FL 32399-1300
(850) 717-4890

Rep. Plakon (R)
Chair

Rep. Toledo (R)
Vice Chair

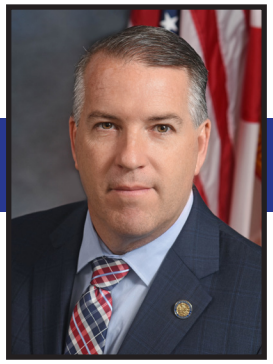

Rep. Willhite (D)
Democratic Ranking Member

Representatives: Bell (R), Beltran (R), Daley (D), Drake (R), Hattersley (D), Joseph (D), Maggard (R), Robinson (R), Sabatini (R)

The **Local Administration Subcommittee** considers issues related to local government authority and operations and makes recommendations for legislative action.

Committee Staff:

Eric Miller
Policy Chief

Jonathan Darden
Attorney

Frank Moehrle
Attorney

TBA
Attorney

Jennifer Renner
Policy Analyst

Local, Federal & Veterans Affairs Subcommittee
209 House Office Building
402 South Monroe Street
Tallahassee, FL 32399-1300
(850) 717-4890

Rep. Payne (R)
Chair

Rep. Rommel (R)
Vice Chair

Rep. Silvers (D)
Democratic Ranking Member

Representatives: Antone (D), Buchanan (R), DiCeglie (R), Duggan (R), Eskamani (D), Hage (R), Jenne (D), Jones (D), Killebrew (R), Overdorf (R), Tomkow (R), Zika (R)

The **Local, Federal & Veterans Affairs Subcommittee** considers matters related to Florida's local governments, Florida's veterans, the Florida National Guard, and the military. The subcommittee also addresses matters related to state/federal relations. The subcommittee has primary responsibility for the local bill process.

Committee Staff:

Eric Miller
Policy Chief

Jonathan Darden
Attorney

Frank Moehrle
Attorney

TBA
Attorney

Jennifer Renner
Policy Analyst

Oversight, Transparency & Public Management Subcommittee
209 House Office Building
402 South Monroe Street
Tallahassee, FL 32399-1300
(850) 717-4890

Rep. Stevenson (R)
Chair

Rep. Yarborough (R)
Vice Chair

Rep. Daniels (D)
Democratic Ranking Member

Representatives: Andrade (R), DuBose (D), Eskamani (D), Fernández (D), Fischer (R), Good (D), Grall (R), LaMarca (R), Pigman (R), Plasencia (R), Shoaf (R), Sullivan (R)

The **Oversight, Transparency & Public Management Subcommittee** considers matters related to the following: state agency governance, including organization, agency rulemaking, and procurement and contracting; public records and open meetings; collective bargaining; state and local public employee retirement and pensions; and elections.

Committee Staff:

Melissa Smith
Policy Chief

Lance Toliver
Attorney

Christopher Villa
Attorney

Transportation & Infrastructure Subcommittee
209 House Office Building
402 South Monroe Street
Tallahassee, FL 32399-1300
(850) 717-4890

Rep. Drake (R)
Chair

Rep. Altman (R)
Vice Chair

Rep. Thompson (D)
Democratic Ranking Member

Representatives: Buchanan (R), Caruso (R), Driskell (D), Hart (D), Hattersley (D), McClain (R), Overdorf (R), Payne (R), Polsky (D), Ponder (R), Stone (R), Zika (R)

The **Transportation & Infrastructure Subcommittee** considers matters related to highways, public transportation, and transportation infrastructure and services, including ports and airports.

Committee Staff:

TBA
Policy Chief

Danielle Roth
Attorney

Stephanie Johnson
Policy Analyst

Ways & Means Committee
221 The Capitol
402 South Monroe Street
Tallahassee, FL 32399-1300
(850) 717-4812

Rep. Avila (R)
Chair

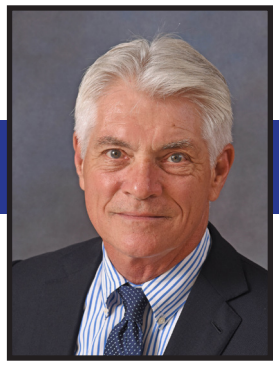

Rep. Grant, M. (R)
Vice Chair

Rep. Mercado (D)
Democratic Ranking Member

Representatives: Burton (R), Caruso (R), Cortes (D), Drake (R), Eskamani (D), Fitzenhagen (R), Hart (D), Ingoglia (R), Jacquet (D), Plakon (R), Ponder (R), Santiago (R), Silvers (D), Stone (R), Sullivan (R)

The **Ways & Means Committee**'s purview encompasses issues concerning all state and local taxes and select non-tax revenue sources, and addresses statutory and constitutional policy regarding tax rates, tax base design, and collection and enforcement parameters. The committee's work also addresses debt financing policy, tax administration, and enforcement of tax laws.

Committee Staff:

TBA
Staff Director

Vincent Aldridge
Deputy Staff Director

Kimberly Berg
Attorney

Kiwanis Curry
Policy Analyst

TBA
Administrative Lead

Joint Administrative Procedures Committee
Room 680 Pepper Building
111 West Madison Street
Tallahassee, FL 32399-1400
(850) 488-9110

Rep. Grall (R)
Alternating Chair

Representatives: Aloupis (R), Gregory (R), Polo (D), Raschein (R), Shoaf (R), Watson, C. (D)

Committee Staff:

Ken Plante
Coordinator

Tina Loscialo
Committee
Administrative Assistant

Joint Committee on Public Counsel Oversight
303 House Office Building
402 South Monroe Street
Tallahassee, FL 32399-1300
(850) 717-4870

Rep. Mariano (R)
Alternating Chair

Representatives: Good (D), Plakon (R), Stone (R), Thompson (D)

Committee Staff:

Cochran Keating
Staff Director

Amanda Rigas
Committee
Administrative Assistant

Joint Legislative Auditing Committee
876 Pepper Building
111 West Madison Street
Tallahassee, FL 32399-1400
(850) 487-4110

Rep. Fischer (R)
Alternating Chair

Representatives: Caruso (R), LaMarca (R), Pritchett (D), Rommel (R), Toledo (R), Williams (D)

Committee Staff:

Kathy DuBose
Coordinator

Connie Ennis
Committee
Administrative Assistant

Joint Legislative Budget Commission
221 The Capitol
402 South Monroe Street
Tallahassee, FL 32399-1300
(850) 717-4810

Rep. Cummings (R)
Alternating Chair

Representatives: Magar (R), McGhee (D), Trumbull (R), Watson, B. (D), Williamson (R), Yarborough (R)

Committee Staff:

Eric Pridgeon
Staff Director

Rosa Dorsey
Administrative Assistant

Joint Select Committee on Collective Bargaining
209 House Office Building
402 South Monroe Street
Tallahassee, FL 32399-1300
(850) 717-4890

Rep. McClain (R)
Alternating Chair

Representatives: Bush (D), Joseph (D), Maggard (R), Zika (R)

Committee Staff:

Tiffany Harrington
Staff Director

Tori Denson
Administrative Assistant

Select Committee on the
Integrity of Research Institutions
402 House Office Building
402 South Monroe Street
Tallahassee, FL 32399-1300
(850) 717-4881

Rep. Sprowls (R)
Chair

Rep. Leek (R)
Vice Chair

Rep. Driskell (D)
Democratic Ranking Member

Representatives: Antone (D), Burton (R), Drake (R), Geller (D), Grall (R), Ingoglia (R), Pigman (R), Pritchett (D), Robinson (R)

The **Select Committee on the Integrity of Research Institutions** is directed to conduct an investigation into research activities and international relationships of research institutions established by state law or supported with state funds.

Committee Staff:

Don Rubottom
Staff Director

Republicans - 71

Members

Democrats - 46

Alexander, Ramon (D)-District 8 63
Aloupis, Vance Arthur, Jr. (R)-District 115 63
Altman, Thad (R)-District 52 64
Andrade, Robert Alexander "Alex" (R)-District 2 64
Antone, Bruce (D)-District 46 65
Ausley, Loranne (D)-District 9 65
Avila, Bryan (R)-District 111 66
Bell, Melony M. (R)-District 56 66
Beltran, Mike (R)-District 57 67
Brannan, Robert Charles "Chuck," III (R)-District 10 67
Brown, Kamia L. (D)-District 45 68
Buchanan, James (R)-District 74 68
Burton, Colleen (R)-District 40 69
Bush, Dr. James, III (D)-District 109 69
Byrd, Cord (R)-District 11 70
Caruso, Michael A. "Mike" (R)-District 89 70
Casello, Joseph A. "Joe" (D)-District 90 71
Clemons, Charles Wesley "Chuck," Sr. (R)-District 21 71
Cortes, John (D)-District 43 72
Cummings, W. Travis (R)-District 18 72
Daley, Dan (D)-District 97 73
Daniels, Kimberly (D)-District 14 73
Davis, Tracie (D)-District 13 74
Diamond, Ben (D)-District 68 74
DiCeglie, Nick (R)-District 66 75
District 64 85
District 77 78
District 96 90
Donalds, Byron (R)-District 80 75
Drake, Brad (R)-District 5 76
Driskell, Fentrice (D)-District 63 76
DuBose, Bobby B. (D)-District 94 77
Duggan, Wyman (R)-District 15 77
Duran, Nicholas X. (D)-District 112 78
Eskamani, Anna V. (D)-District 47 79
Fernández, Javier E. (D)-District 114 79
Fernandez-Barquin, Juan Alfonso (R)-District 119 80
Fetterhoff, Elizabeth Anne (R)-District 26 80
Fine, Randy (R)-District 53 81
Fischer, Jason (R)-District 16 81
Fitzenhagen, Heather (R)-District 78 82
Geller, Joseph (D)-District 100 82
Goff-Marcil, Joy (D)-District 30 83
Good, Margaret (D)-District 72 83
Gottlieb, Michael "Mike" (D)-District 98 84
Grall, Erin (R)-District 54 84
Grant, Michael (R)-District 75 85
Gregory, Tommy (R)-District 73 86
Grieco, Michael "Mike" (D)-District 113 86
Hage, Brett Thomas (R)-District 33 87
Hart, Dianne "Ms Dee" (D)-District 61 87
Hattersley, Adam Roger (D)-District 59 88
Hill, Mike (R)-District 1 88
Hogan Johnson, Delores D. "D" (D)-District 84 89
Ingoglia, Blaise (R)-District 35 89
Jacquet, Al (D)-District 88 90
Jenne, Evan (D)-District 99 91
Jones, Shevrin D. "Shev" (D)-District 101 91
Joseph, Dotie (D)-District 108 92
Killebrew, Sam H. (R)-District 41 92
La Rosa, Mike (R)-District 42 93
LaMarca, Chip (R)-District 93 93
Latvala, Chris (R)-District 67 94
Leek, Thomas J. "Tom" (R)-District 25 94
Magar, MaryLynn "ML" (R)-District 82 95
Maggard, Randall Scott "Randy" (R)-District 38 95
Mariano, Amber (R)-District 36 96
Massullo, Ralph E., MD (R)-District 34 96
McClain, Stan (R)-District 23 97
McClure, Lawrence (R)-District 58 97
McGhee, Kionne L. (D)-District 117 98
Mercado, Amy (D)-District 48 98
Newton, Wengay "Newt" (D)-District 70 99
Oliva, Jose R. (R)-District 110 99
Omphroy, Anika Tene (D)-District 95 100
Overdorf, Tobin Rogers "Toby" (R)-District 83 100
Payne, Bobby (R)-District 19 101
Perez, Daniel (R)-District 116 101
Pigman, Cary (R)-District 55 102
Plakon, Scott (R)-District 29 102
Plasencia, Rene "Coach P" (R)-District 50 103
Polo, Cindy (D)-District 103 103
Polsky, Tina Scott (D)-District 81 104
Ponder, Mel (R)-District 4 104
Pritchett, Sharon (D)-District 102 105
Raschein, Holly (R)-District 120 105
Renner, Paul (R)-District 24 106
Roach, Spencer (R)-District 79 106
Robinson, William Cloud "Will," Jr. (R)-District 71 107
Rodrigues, Ray Wesley (R)-District 76 107
Rodriguez, Ana Maria (R)-District 105 108
Rodriguez, Anthony (R)-District 118 108
Rommel, Bob (R)-District 106 109
Roth, Rick (R)-District 85 109
Sabatini, Anthony (R)-District 32 110
Santiago, David (R)-District 27 110
Shoaf, Jason (R)-District 7 111
Silvers, David (D)-District 87 111
Sirois, Tyler I. (R)-District 51 112
Slosberg, Emily (D)-District 91 112
Smith, Carlos Guillermo (D)-District 49 113
Smith, David (R)-District 28 113
Sprowls, Chris (R)-District 65 114
Stark, Richard (D)-District 104 114
Stevenson, Cyndi (R)-District 17 115
Stone, Charlie (R)-District 22 115
Sullivan, Jennifer Mae (R)-District 31 116
Thompson, Geraldine F. "Geri" (D)-District 44 116
Toledo, Jackie (R)-District 60 117
Tomkow, Josie (R)-District 39 117
Trumbull, Jay (R)-District 6 118
Valdés, Susan L. (D)-District 62 118
Watson, Barbara (D)-District 107 119
Watson, Clovis, Jr. (D)-District 20 119
Webb, Jennifer Necole (D)-District 69 120
Willhite, Matt (D)-District 86 120
Williams, Patricia H. (D)-District 92 121
Williamson, Jayer (R)-District 3 121
Yarborough, Clay (R)-District 12 122
Zika, Ardian (R)-District 37 122

 Continued on Next Page

Ramon Alexander
District 8 **(D)**

Capitol Office

(850) 717-5008

1001 The Capitol
402 South Monroe Street
Tallahassee, FL 32399-1300

Ramon.Alexander@myfloridahouse.gov

Legislative Assistant:
Chicarla Williams Pye

District Secretary:
Cyrus Calhoun

Committee Membership:
Higher Education Appropriations Subcommittee (Democratic Ranking Member)
Business & Professions Subcommittee
Criminal Justice Subcommittee
Judiciary Committee

Vance Arthur Aloupis, Jr.
District 115 **(R)**

Capitol Office

(850) 717-5115

1101 The Capitol
402 South Monroe Street
Tallahassee, FL 32399-1300

District Office

(305) 270-6530

Suite 202
8500 Southwest 92nd Street
Miami, FL 33156-7379

Vance.Aloupis@myfloridahouse.gov

Legislative Assistant:
Ryan Fernandez

District Secretary:
Amelia Jacomino

Committee Membership:
Education Committee
Energy & Utilities Subcommittee
Joint Administrative Procedures Committee
PreK-12 Appropriations Subcommittee
PreK-12 Innovation Subcommittee

Thad Altman
District 52 **(R)**

Capitol Office

(850) 717-5052

402 House Office Building
402 South Monroe Street
Tallahassee, FL 32399-1300

District Office

(321) 425-6179

1895 South Patrick Drive
Indian Harbour Beach, FL 32937-4377

Thad.Altman@myfloridahouse.gov

Legislative Assistant:
TBA

District Secretary:
Selene Bruns

Committee Membership:
Transportation & Infrastructure Subcommittee (Vice Chair)
Agriculture & Natural Resources Appropriations Subcommittee
Education Committee
Higher Education & Career Readiness Subcommittee
Insurance & Banking Subcommittee
Public Integrity & Ethics Committee

Robert Alexander "Alex" Andrade
District 2 **(R)**

Capitol Office

(850) 717-5002

1401 The Capitol
402 South Monroe Street
Tallahassee, FL 32399-1300

District Office

(850) 595-0467

Suite 401B
226 South Palafox Place
Pensacola, FL 32502-5828

Alex.Andrade@myfloridahouse.gov

Legislative Assistant:
Katie Doughty

District Secretary:
Trevor Schaettle

Committee Membership:
Commerce Committee
Criminal Justice Subcommittee
Government Operations & Technology Appropriations Subcommittee
Health Market Reform Subcommittee
Oversight, Transparency & Public Management Subcommittee

Bruce Antone
District 46 **(D)**

Capitol Office

(850) 717-5046

300 House Office Building
402 South Monroe Street
Tallahassee, FL 32399-1300

District Office

(407) 445-5313

Suite 216
927 South Goldwyn Avenue
Orlando, FL 32805-4326

Bruce.Antone@myfloridahouse.gov

Legislative Assistant:
Pamela Newton

District Secretary:
Carolyn Austin

Committee Membership:
Education Committee (Democratic Ranking Member)
Civil Justice Subcommittee
Government Operations & Technology Appropriations Subcommittee
Local, Federal & Veterans Affairs Subcommittee
Select Committee on the Integrity of Research Institutions

Loranne Ausley
District 9 **(D)**

Capitol Office

(850) 717-5009

1001 The Capitol
402 South Monroe Street
Tallahassee, FL 32399-1300

Loranne.Ausley@myfloridahouse.gov

Legislative Assistant:
Leisa Wiseman

District Secretary:
Katelyn Norman

Committee Membership:
Children, Families & Seniors Subcommittee (Democratic Ranking Member)
Commerce Committee
Health Care Appropriations Subcommittee
Workforce Development & Tourism Subcommittee

Bryan Avila
District 111 **(R)**

Capitol Office

(850) 717-5111

317 The Capitol
402 South Monroe Street
Tallahassee, FL 32399-1300

District Office

(305) 805-5127

Suite 117
301 Hialeah Drive
Hialeah, FL 33010-5259

Bryan.Avila@myfloridahouse.gov

Legislative Assistant:
Carolina Castillo

District Secretary:
Alicia Araya

Committee Membership:
Ways & Means Committee (Chair)
Appropriations Committee
Gaming Control Subcommittee
PreK-12 Innovation Subcommittee
Public Integrity & Ethics Committee
Rules Committee

Melony M. Bell
District 56 **(R)**

Capitol Office

(850) 717-5056

1301 The Capitol
402 South Monroe Street
Tallahassee, FL 32399-1300

District Office

(863) 285-1101

11 West Broadway Street
Fort Meade, FL 33841-3303

Melony.Bell@myfloridahouse.gov

Legislative Assistant:
Anne Bell

District Secretaries:
Tommy Griffin
Kara Lucas

Committee Membership:
Business & Professions Subcommittee
Health Quality Subcommittee
Local Administration Subcommittee
PreK-12 Innovation Subcommittee

Mike Beltran
District 57 **(R)**

Capitol Office

(850) 717-5057

1301 The Capitol
402 South Monroe Street
Tallahassee, FL 32399-1300

District Office

(813) 653-7097

3618 Erindale Drive
Valrico, FL 33596-6311

Mike.Beltran@myfloridahouse.gov

Legislative Assistant:
Clay Gunter

District Secretary:
Michele McCloskey

Committee Membership:
Health Quality Subcommittee
Judiciary Committee
Justice Appropriations Subcommittee
Local Administration Subcommittee

Robert Charles "Chuck" Brannan III
District 10 **(R)**

Capitol Office

(850) 717-5010

1101 The Capitol
402 South Monroe Street
Tallahassee, FL 32399-1300

District Office

(386) 758-0405

1262 Southeast Baya Drive
Lake City, FL 32025-5555

Macclenny Office

(904) 259-0995
Suite 117, Baker County Courthouse
339 East Macclenny Avenue
Macclenny, FL 32063-2231

Chuck.Brannan@myfloridahouse.gov

Legislative Assistant:
Staz Guntek

District Secretaries:
Alisa Bergmann
Dan Hartley

Committee Membership:
Agriculture & Natural Resources Appropriations Subcommittee
Agriculture & Natural Resources Subcommittee
Children, Families & Seniors Subcommittee
Judiciary Committee
PreK-12 Innovation Subcommittee

Kamia L. Brown
District 45 **(D)**

Capitol Office

(850) 717-5045

1003 The Capitol
402 South Monroe Street
Tallahassee, FL 32399-1300

District Office

(407) 297-2001

Suite 211
6965 Piazza Grande Avenue
Orlando, FL 32835-8780

Kamia.Brown@myfloridahouse.gov

Legislative Assistant:
Artena Greene

District Secretary:
Brandon Johnson

Committee Membership:
Workforce Development & Tourism Subcommittee (Democratic Ranking Member)
Government Operations & Technology Appropriations Subcommittee
Health & Human Services Committee
Health Quality Subcommittee

James Buchanan
District 74 **(R)**

Capitol Office

(850) 717-5074

1401 The Capitol
402 South Monroe Street
Tallahassee, FL 32399-1300

District Office

(941) 429-4560

Building A: Unit #102
5900 Pan American Boulevard
North Port, FL 34287-3425

James.Buchanan@myfloridahouse.gov

Legislative Assistant:
TBA

District Secretary:
Lindsay Cosby

Committee Membership:
Commerce Committee
Higher Education & Career Readiness Subcommittee
Higher Education Appropriations Subcommittee
Local, Federal & Veterans Affairs Subcommittee
Transportation & Infrastructure Subcommittee

Colleen Burton
District 40 **(R)**

Capitol Office

(850) 717-5040

214 House Office Building
402 South Monroe Street
Tallahassee, FL 32399-1300

District Office

(863) 413-2640

Suite 260
100 South Kentucky Avenue
Lakeland, FL 33801-5093

Colleen.Burton@myfloridahouse.gov

Legislative Assistant:
TBA

District Secretary:
Hedy Weddington

Committee Membership:
Health Quality Subcommittee (Chair)
Rules Committee (Vice Chair)
Health & Human Services Committee
Health Care Appropriations Subcommittee
Higher Education & Career Readiness Subcommittee
Select Committee on the Integrity of Research Institutions
Ways & Means Committee

Dr. James Bush III
District 109 **(D)**

Capitol Office

(850) 717-5109

1102 The Capitol
402 South Monroe Street
Tallahassee, FL 32399-1300

District Office

(305) 953-3086

Suite 5
13300 Northwest 27th Avenue
Opa Locka, FL 33054-4827

James.Bush@myfloridahouse.gov

Legislative Assistant:
TBA

District Secretary:
TBA

Committee Membership:
Criminal Justice Subcommittee
Education Committee
Joint Select Committee on Collective Bargaining
PreK-12 Appropriations Subcommittee

Cord Byrd
District 11 **(R)**

Capitol Office	District Office	Yulee Office
(850) 717-5011	(904)-242-3495	(904) 548-9333
308 House Office Building 402 South Monroe Street Tallahassee, FL 32399-1300	421 Third Street North Jacksonville Beach, FL 32250-7028	Robert M. Foster Justice Center 76347 Veterans Way Yulee, FL 32097-5404

Cord.Byrd@myfloridahouse.gov

Legislative Assistant:
Katherine Woodby

District Secretary:
Christian Harvey

Committee Membership:
Higher Education & Career Readiness Subcommittee (Chair)
Public Integrity & Ethics Committee (Vice Chair)
Appropriations Committee
Criminal Justice Subcommittee
Education Committee
Justice Appropriations Subcommittee

Michael A. "Mike" Caruso
District 89 **(R)**

Capitol Office	District Office
(850) 717-5089	(561) 750-2396
1301 The Capitol 402 South Monroe Street Tallahassee, FL 32399-1300	Suite 302 4400 North Federal Highway Boca Raton, FL 33431-5183

Mike.Caruso@myfloridahouse.gov

Legislative Assistant:
Brian Bees

District Secretary:
Walter Buikus

Committee Membership:
Energy & Utilities Subcommittee
Higher Education & Career Readiness Subcommittee
Insurance & Banking Subcommittee
Joint Legislative Auditing Committee
Transportation & Infrastructure Subcommittee
Ways & Means Committee

Joseph A. "Joe" Casello
District 90 **(D)**

Capitol Office

(850) 717-5090

1302 The Capitol
402 South Monroe Street
Tallahassee, FL 32399-1300

District Office

(561) 292-6015

Suite E2-6
9804 South Military Trail
Boynton Beach, FL 33436-3231

Joseph.Casello@myfloridahouse.gov

Legislative Assistant:
Beth Lerner

District Secretary:
TBA

Committee Membership:
Business & Professions Subcommittee
Commerce Committee
Health Market Reform Subcommittee
Higher Education & Career Readiness Subcommittee

Charles Wesley "Chuck" Clemons, Sr.
District 21 **(R)**

Capitol Office

(850) 717-5021

209 House Office Building
402 South Monroe Street
Tallahassee, FL 32399-1300

District Office

(352) 313-6542

Unit 1
105 Southwest 140th Court
Jonesville, FL 32669-3391

Cross City Office

(352) 498-1356

City Hall - Cross City
99 Northeast 210th Avenue
Cross City, FL 32628-3217

Chuck.Clemons@myfloridahouse.gov

Legislative Assistant:
Ellen Boukari

District Secretary:
Robin Steele

Committee Membership:
Agriculture & Natural Resources Subcommittee (Chair)
Insurance & Banking Subcommittee (Vice Chair)
Agriculture & Natural Resources Appropriations Subcommittee
Children, Families & Seniors Subcommittee
State Affairs Committee

John Cortes
District 43 **(D)**

Capitol Office

(850) 717-5043

400 House Office Building
402 South Monroe Street
Tallahassee, FL 32399-1300

District Office

(407) 846-5009

Suite A
231 Ruby Avenue
Kissimmee, FL 34741-5640

John.Cortes@myfloridahouse.gov

Legislative Assistant:
Joshua Adair

District Secretary:
Beatriz Marte

Committee Membership:
Government Operations & Technology Appropriations Subcommittee (Democratic Ranking Member)
Children, Families & Seniors Subcommittee
Health & Human Services Committee
Ways & Means Committee

W. Travis Cummings
District 18 **(R)**

Capitol Office

(850) 717-5018

222 The Capitol
402 South Monroe Street
Tallahassee, FL 32399-1300

District Office

(904) 278-5761

Suite 2
580 Wells Road
Orange Park, FL 32073-2979

Travis.Cummings@myfloridahouse.gov

Legislative Assistant:
Sandy Matthews

District Secretary:
Marie Ehle

Committee Membership:
Appropriations Committee (Chair)
Joint Legislative Budget Commission (Alternating Chair)
Rules Committee

Dan Daley
District 97 **(D)**

Capitol Office

(850) 717-5097

1003 The Capitol
402 South Monroe Street
Tallahassee, FL 32399-1300

District Office

(954) 845-6005

Building A
1601 Northwest 136th Avenue
Sunrise, FL 33323-2834

Dan.Daley@myfloridahouse.gov

Legislative Assistant:
Sarah Pariseau

District Secretary:
Stephanie Desir-Jean

Committee Membership:
Local Administration Subcommittee
Transportation & Tourism Appropriations Subcommittee
Workforce Development & Tourism Subcommittee

Kimberly Daniels
District 14 **(D)**

Capitol Office

(850) 717-5014

406 House Office Building
402 South Monroe Street
Tallahassee, FL 32399-1300

District Office

(904) 353-2134

117 West Duval Street
Jacksonville, FL 32202-3700

Kimberly.Daniels@myfloridahouse.gov

Legislative Assistant:
Shara Mondy

District Secretary:
TBA

Committee Membership:
Oversight, Transparency & Public Management Subcommittee (Democratic Ranking Member)
Education Committee
Government Operations & Technology Appropriations Subcommittee
Health Quality Subcommittee

Tracie Davis
District 13 **(D)**

Capitol Office

(850) 717-5013

200 House Office Building
402 South Monroe Street
Tallahassee, FL 32399-1300

District Office

(904) 353-2180

Suite 402
101 East Union Street
Jacksonville, FL 32202-3065

Tracie.Davis@myfloridahouse.gov

Legislative Assistant:
Earl Jones

District Secretary:
Opal Bryant

Committee Membership:
Public Integrity & Ethics Committee (Democratic Ranking Member)
Health Quality Subcommittee
PreK-12 Appropriations Subcommittee
Workforce Development & Tourism Subcommittee

Ben Diamond
District 68 **(D)**

Capitol Office

(850) 717-5068

405 House Office Building
402 South Monroe Street
Tallahassee, FL 32399-1300

District Office

(727) 552-2747

Suite C
425 North 22nd Avenue
St. Petersburg, FL 33704-4322

Ben.Diamond@myfloridahouse.gov

Legislative Assistant:
Matthew Herndon

District Secretary:
Sarah Goldman

Committee Membership:
Judiciary Committee (Democratic Ranking Member)
Appropriations Committee
Civil Justice Subcommittee
Insurance & Banking Subcommittee

Nick DiCeglie
District 66 **(R)**

Capitol Office	District Office
(850) 717-5066	(727) 588-7090
1301 The Capitol 402 South Monroe Street Tallahassee, FL 32399-1300	Suite 4 1940 West Bay Drive Largo, FL 33770-3024

Nick.DiCeglie@myfloridahouse.gov

Legislative Assistant:
Brendan Burke

District Secretary:
Stephanie Kreps

Committee Membership:
Civil Justice Subcommittee
Government Operations & Technology Appropriations Subcommittee
Health & Human Services Committee
Local, Federal & Veterans Affairs Subcommittee
PreK-12 Innovation Subcommittee
State Affairs Committee

Byron Donalds
District 80 **(R)**

Capitol Office	District Office	LaBelle Office
(850) 717-5080	(239) 417-6270	(863) 675-5267
303 House Office Building 402 South Monroe Street Tallahassee, FL 32399-1300	Suite 212, Harmon Turner Building 3299 Tamiami Trail East Naples, FL 34112-5746	Hendry County Courthouse 25 East Hickpochee Avenue LaBelle, FL 33935-5015

Byron.Donalds@myfloridahouse.gov

Legislative Assistant:
Sheila Jackson

District Secretary:
Megan Kelly

Committee Membership:
Insurance & Banking Subcommittee (Chair)
Appropriations Committee
Commerce Committee
Criminal Justice Subcommittee
Education Committee

Brad Drake
District 5 **(R)**

Capitol Office	District Office	Marianna Office
(850) 717-5005	(850) 951-0547	(850) 718-0047
209 House Office Building 402 South Monroe Street Tallahassee, FL 32399-1300	372 Highway 83 North DeFuniak Springs, FL 32433-3800	Room 186, Chipola College Administration Building 3094 Indian Circle Marianna, FL 32446-1701

Brad.Drake@myfloridahouse.gov

Legislative Assistants:
Emily Clark
Ann McGraw

District Secretary:
TBA

Committee Membership:
Transportation & Infrastructure Subcommittee (Chair)
Transportation & Tourism Appropriations Subcommittee (Vice Chair)
Insurance & Banking Subcommittee
Local Administration Subcommittee
Select Committee on the Integrity of Research Institutions
State Affairs Committee
Ways & Means Committee

Fentrice Driskell
District 63 **(D)**

Capitol Office	District Office
(850) 717-5063	(813) 936-0854
1402 The Capitol 402 South Monroe Street Tallahassee, FL 32399-1300	Suite 118 12421 North Florida Avenue Tampa, FL 33612-4271

Fentrice.Driskell@myfloridahouse.gov

Legislative Assistant:
Raven Sansbury

District Secretary:
Lucile Malone

Committee Membership:
Select Committee on the Integrity of Research Institutions (Democratic Ranking Member)
Energy & Utilities Subcommittee
Insurance & Banking Subcommittee
Judiciary Committee
Transportation & Infrastructure Subcommittee

Bobby B. DuBose
District 94 **(D)**

Capitol Office

(850) 717-5094

212 The Capitol
402 South Monroe Street
Tallahassee, FL 32399-1300

District Office

(954) 467-4206

128 Southeast 1st Street
Fort Lauderdale, FL 33301-1924

Bobby.DuBose@myfloridahouse.gov

Legislative Assistant:
TBA

District Secretary:
Ebony Pardo

Committee Membership:
State Affairs Committee (Democratic Ranking Member)
Appropriations Committee
Oversight, Transparency & Public Management Subcommittee
Transportation & Tourism Appropriations Subcommittee

Wyman Duggan
District 15 **(R)**

Capitol Office

(850) 717-5015

1101 The Capitol
402 South Monroe Street
Tallahassee, FL 32399-1300

District Office

(904) 381-6011

Suite 104
4114 Herschel Street
Jacksonville, FL 32210-2200

Wyman.Duggan@myfloridahouse.gov

Legislative Assistant:
Koby Adams

District Secretary:
TBA

Committee Membership:
Government Operations & Technology Appropriations Subcommittee
Higher Education & Career Readiness Subcommittee
Insurance & Banking Subcommittee
Local, Federal & Veterans Affairs Subcommittee
Public Integrity & Ethics Committee

Nicholas X. Duran
District 112 **(D)**

Capitol Office

(850) 717-5112

406 House Office Building
402 South Monroe Street
Tallahassee, FL 32399-1300

District Office

(305) 860-7119

Suite 302
2100 Coral Way
Miami, FL 33145-2657

Nicholas.Duran@myfloridahouse.gov

Legislative Assistant:
TBA

District Secretaries:
Yolanda Abrams
Fabiana Mehrgut

Committee Membership:
Health & Human Services Committee (Democratic Ranking Member)
Health Care Appropriations Subcommittee (Democratic Ranking Member)
Appropriations Committee
Health Market Reform Subcommittee

Vacant
District 77

Capitol Office

(850) 717-5077

322 The Capitol
402 South Monroe Street
Tallahassee, FL 32399-1300

District Office

(239) 772-1291

Suite 310
1039 Southeast 9th Place
Cape Coral, FL 33990-3131

#HDIST077Rep&Staff@myfloridahouse.gov

Legislative Assistant:
Paige LeBoutillier

District Secretary:
Eric Schau

Anna V. Eskamani
District 47 **(D)**

Capitol Office

(850) 717-5047

1102 The Capitol
402 South Monroe Street
Tallahassee, FL 32399-1300

District Office

(407) 228-1451

1507 East Concord Street
Orlando, FL 32803-5411

Anna.Eskamani@myfloridahouse.gov

Legislative Assistant:
Alex Weeden

District Secretary:
Lauren Cooper

Committee Membership:
Local, Federal & Veterans Affairs Subcommittee
Oversight, Transparency & Public Management Subcommittee
Ways & Means Committee

Javier E. Fernández
District 114 **(D)**

Capitol Office

(850) 717-5114

1102 The Capitol
402 South Monroe Street
Tallahassee, FL 32399-1300

District Office

(305) 442-6825

Suite 204-A
5246 Southwest 8th Street
Coral Gables, FL 33134-2375

Javier.Fernandez@myfloridahouse.gov

Legislative Assistant:
Yenisbel Vilorio

District Secretary:
Gianni Milanese

Committee Membership:
Commerce Committee
Health Market Reform Subcommittee
Oversight, Transparency & Public Management Subcommittee

Juan Alfonso Fernandez-Barquin
District 119 **(R)**

Capitol Office

(850) 717-5119

1301 The Capitol
402 South Monroe Street
Tallahassee, FL 32399-1300

District Office

(305) 222-4119

Suite 218
2450 Southwest 137th Avenue
Miami, FL 33175-6332

JuanF.Barquin@myfloridahouse.gov

Legislative Assistant:
TBA

District Secretary:
Armando Munero

Committee Membership:
Business & Professions Subcommittee
Children, Families & Seniors Subcommittee
Criminal Justice Subcommittee
Judiciary Committee
Justice Appropriations Subcommittee

Elizabeth Anne Fetterhoff
District 26 **(R)**

Capitol Office

(850) 717-5026

1401 The Capitol
402 South Monroe Street
Tallahassee, FL 32399-1300

District Office

(386) 736-5187

3rd Floor
120 South Florida Avenue
DeLand, FL 32720-5422

Elizabeth.Fetterhoff@myfloridahouse.gov

Legislative Assistant:
TBA

District Secretary:
TBA

Committee Membership:
Agriculture & Natural Resources Subcommittee
Children, Families & Seniors Subcommittee
Education Committee
Insurance & Banking Subcommittee
Transportation & Tourism Appropriations Subcommittee

Randy Fine
District 53 **(R)**

Capitol Office

(850) 717-5053

222 The Capitol
402 South Monroe Street
Tallahassee, FL 32399-1300

District Office

(321) 409-2017

Suite 5
2539 Palm Bay Road Northeast
Palm Bay, FL 32905-3534

Randy.Fine@myfloridahouse.gov

Legislative Assistant:
Anna Budko

District Secretary:
Nancy Bernier

Committee Membership:
Higher Education Appropriations Subcommittee (Chair)
Appropriations Committee
Business & Professions Subcommittee
Education Committee
Gaming Control Subcommittee
Public Integrity & Ethics Committee

Jason Fischer
District 16 **(R)**

Capitol Office

(850) 717-5016

317 House Office Building
402 South Monroe Street
Tallahassee, FL 32399-1300

District Office

(904) 359-2653

Suite 240, St. James Building
117 West Duval Street
Jacksonville, FL 32202-3700

Jason.Fischer@myfloridahouse.gov

Legislative Assistant:
Austin Nicklas

District Secretary:
Brett Nolan

Committee Membership:
Joint Legislative Auditing Committee (Alternating Chair)
Commerce Committee (Vice Chair)
Energy & Utilities Subcommittee (Vice Chair)
Business & Professions Subcommittee
Oversight, Transparency & Public Management Subcommittee
PreK-12 Innovation Subcommittee

Heather Fitzenhagen
District 78 **(R)**

Capitol Office

(850) 717-5078

303 House Office Building
402 South Monroe Street
Tallahassee, FL 32399-1300

District Office

(239) 533-2440

Suite 208
2120 Main Street
Fort Myers, FL 33901-3010

Heather.Fitzenhagen@myfloridahouse.gov

Legislative Assistant:
Derick Tabertshofer

District Secretary:
Melissa Thompson

Committee Membership:
Business & Professions Subcommittee (Chair)
Health Market Reform Subcommittee (Vice Chair)
Children, Families & Seniors Subcommittee
Commerce Committee
Judiciary Committee
Ways & Means Committee

Joseph Geller
District 100 **(D)**

Capitol Office

(850) 717-5100

405 House Office Building
402 South Monroe Street
Tallahassee, FL 32399-1300

District Office

(954) 924-3708

100 West Dania Beach Boulevard
Dania Beach, FL 33004-3643

Joseph.Geller@myfloridahouse.gov

Legislative Assistant:
Joel Ramos

District Secretary:
Cody Rogers

Committee Membership:
Gaming Control Subcommittee (Democratic Ranking Member)
Rules Committee (Democratic Ranking Member)
Appropriations Committee
Judiciary Committee
Select Committee on the Integrity of Research Institutions
Transportation & Tourism Appropriations Subcommittee

Joy Goff-Marcil
District 30 **(D)**

Capitol Office

(850) 717-5030

1302 The Capitol
402 South Monroe Street
Tallahassee, FL 32399-1300

District Office

(407) 623-1010

Suite 120
630 South Maitland Avenue
Maitland, FL 32751-5624

Joy.Goff-Marcil@myfloridahouse.gov

Legislative Assistant:
Joseph Goldberg

District Secretary:
Hailey Ahearn

Committee Membership:
Health & Human Services Committee
Higher Education & Career Readiness Subcommittee
PreK-12 Innovation Subcommittee
Public Integrity & Ethics Committee

Margaret Good
District 72 **(D)**

Capitol Office

(850) 717-5072

319 The Capitol
402 South Monroe Street
Tallahassee, FL 32399-1300

District Office

(941) 955-8077

Unit 104
2750 Stickney Point Road
Sarasota, FL 34231-6023

Margaret.Good@myfloridahouse.gov

Legislative Assistant:
Elizabeth Wilson

District Secretaries:
Wesley Beggs

Committee Membership:
Health Market Reform Subcommittee (Democratic Ranking Member)
Joint Committee on Public Counsel Oversight
Oversight, Transparency & Public Management Subcommittee
Public Integrity & Ethics Committee

Michael "Mike" Gottlieb
District 98 **(D)**

Capitol Office

(850) 717-5098

1302 The Capitol
402 South Monroe Street
Tallahassee, FL 32399-1300

District Office

(954) 424-6812

Suite 107
7951 Southwest 6th Street
Plantation, FL 33324-3211

Michael.Gottlieb@myfloridahouse.gov

Legislative Assistant:
Linda Segall

District Secretary:
Shannon Wilson

Committee Membership:
Business & Professions Subcommittee
Criminal Justice Subcommittee
Judiciary Committee
Justice Appropriations Subcommittee

Erin Grall
District 54 **(R)**

Capitol Office

(850) 717-5054

209 House Office Building
402 South Monroe Street
Tallahassee, FL 32399-1300

District Office

(772) 778-5005

Suite B2-203
1801 27th Street
Vero Beach, FL 32960-3388

Erin.Grall@myfloridahouse.gov

Legislative Assistant:
Edward Barenborg

District Secretary:
Sharon Stewart

Committee Membership:
Joint Administrative Procedures Committee (Alternating Chair)
Government Operations & Technology Appropriations Subcommittee (Vice Chair)
Energy & Utilities Subcommittee
Oversight, Transparency & Public Management Subcommittee
Select Committee on the Integrity of Research Institutions
State Affairs Committee

Vacant
District 64

Capitol Office

(850) 717-5064

417 House Office Building
402 South Monroe Street
Tallahassee, FL 32399-1300

District Office

(813) 265-6272

12972 North Dale Mabry Highway
Tampa, FL 33618-2806

#HDIST064Rep&Staff@myfloridahouse.gov

Legislative Assistant:
Patrick Steele

District Secretary:
Kimberly Simon

Michael Grant
District 75 **(R)**

Capitol Office

(850) 717-5075

322 The Capitol
402 South Monroe Street
Tallahassee, FL 32399-1300

District Office

(941) 613-0914

Suite C
4355 Pinnacle Street
Port Charlotte, FL 33980-2902

Michael.Grant@myfloridahouse.gov

Legislative Assistant:
TBA

District Secretary:
Cynthia Beckett

Committee Membership:
Ways & Means Committee (Vice Chair)
Health & Human Services Committee
Health Market Reform Subcommittee
Rules Committee

Tommy Gregory
District 73 **(R)**

Capitol Office

(850) 717-5073

1101 The Capitol
402 South Monroe Street
Tallahassee, FL 32399-1300

District Office

(941) 708-5660

5224 East State Road 64
Bradenton, FL 34208-5524

Tommy.Gregory@myfloridahouse.gov

Legislative Assistant:
David Ballard

District Secretary:
TBA

Committee Membership:
Children, Families & Seniors Subcommittee
Energy & Utilities Subcommittee
Joint Administrative Procedures Committee
Judiciary Committee
Justice Appropriations Subcommittee
Public Integrity & Ethics Committee

Michael "Mike" Grieco
District 113 **(D)**

Capitol Office

(850) 717-5113

1102 The Capitol
402 South Monroe Street
Tallahassee, FL 32399-1300

District Office

(305) 993-1905

Suite 300
1666 79th Street Causeway
North Bay Village, FL 33141-4189

Michael.Grieco@myfloridahouse.gov

Legislative Assistant:
Gabriela Navarro

District Secretary:
TBA

Committee Membership:
Criminal Justice Subcommittee (Democratic Ranking Member)
Health Care Appropriations Subcommittee
Higher Education & Career Readiness Subcommittee
PreK-12 Innovation Subcommittee

Brett Thomas Hage
District 33 **(R)**

Capitol Office

(850) 717-5033

1101 The Capitol
402 South Monroe Street
Tallahassee, FL 32399-1300

District Office

(352) 315-4445

916 Avenida Central
The Villages, FL 32159-5704

Brett.Hage@myfloridahouse.gov

Legislative Assistant:
Dawn Faherty

District Secretary:
Nancy Bowers

Committee Membership:
Business & Professions Subcommittee
Commerce Committee
Local, Federal & Veterans Affairs Subcommittee
PreK-12 Appropriations Subcommittee
PreK-12 Innovation Subcommittee

Dianne "Ms Dee" Hart
District 61 **(D)**

Capitol Office

(850) 717-5061

1402 The Capitol
402 South Monroe Street
Tallahassee, FL 32399-1300

District Office

(813) 224-1956

3911 North Tampa Street
Tampa, FL 33603-4745

Dianne.Hart@myfloridahouse.gov

Legislative Assistant:
Malik Moore

District Secretary:
Paulette Smith

Committee Membership:
Energy & Utilities Subcommittee
State Affairs Committee
Transportation & Infrastructure Subcommittee
Ways & Means Committee

Adam Roger Hattersley
District 59 **(D)**

Capitol Office

(850) 717-5059

1402 The Capitol
402 South Monroe Street
Tallahassee, FL 32399-1300

District Office

(813) 657-7781

Suite B
11252 Winthrop Main Street
Riverview, Florida 33578-4690

Adam.Hattersley@myfloridahouse.gov

Legislative Assistant:
Vince Suarez

District Secretary:
Valerie McDonald

Committee Membership:
Gaming Control Subcommittee
Local Administration Subcommittee
State Affairs Committee
Transportation & Infrastructure Subcommittee

Mike Hill
District 1 **(R)**

Capitol Office

(850) 717-5001

1101 The Capitol
402 South Monroe Street
Tallahassee, FL 32399-1300

District Office

(850) 494-5690

8800 North 9th Avenue
Pensacola, FL 32514-8058

Mike.Hill@myfloridahouse.gov

Legislative Assistant:
Mariya Calkins

District Secretary:
Joanne Mullins

Committee Membership:
Civil Justice Subcommittee
Judiciary Committee
PreK-12 Innovation Subcommittee

Delores D. "D" Hogan Johnson
District 84 **(D)**

Capitol Office

(850) 717-5084

1302 The Capitol
402 South Monroe Street
Tallahassee, FL 32399-1300

District Office

(772) 595-1391

100 North US Highway 1
Fort Pierce, FL 34950-4205

Delores.HoganJohnson@myfloridahouse.gov

Legislative Assistant:
MaryAlice Bennett

District Secretary:
Tangie Jennings

Committee Membership:
Agriculture & Natural Resources Subcommittee (Democratic Ranking Member)
Education Committee
Energy & Utilities Subcommittee
PreK-12 Innovation Subcommittee

Blaise Ingoglia
District 35 **(R)**

Capitol Office

(850) 717-5035

317 The Capitol
402 South Monroe Street
Tallahassee, FL 32399-1300

District Office

(352) 688-5004

2955 Landover Boulevard
Spring Hill, FL 34608-7258

Blaise.Ingoglia@myfloridahouse.gov

Legislative Assistant:
Rachel Witbracht

District Secretary:
Heidi Coykendall

Committee Membership:
State Affairs Committee (Chair)
Health Market Reform Subcommittee
Select Committee on the Integrity of Research Institutions
Transportation & Tourism Appropriations Subcommittee
Ways & Means Committee

Vacant
District 96

Capitol Office

(850) 717-5096

200 House Office Building
402 South Monroe Street
Tallahassee, FL 32399-1300

District Office

(954) 956-5600

4800 West Copans Road
Coconut Creek, FL 33063-3879

#HDIST096Rep&Staff@myfloridahouse.gov

Legislative Assistant:
TBA

District Secretary:
TBA

Al Jacquet
District 88 **(D)**

Capitol Office

(850) 717-5088

405 House Office Building
402 South Monroe Street
Tallahassee, FL 32399-1300

District Office

(561) 840-0177

1755 East Tiffany Drive
Mangonia Park, FL 33407-3224

Al.Jacquet@myfloridahouse.gov

Legislative Assistant:
Kesnel Theus

District Secretary:
Erwin Nesi

Committee Membership:
Energy & Utilities Subcommittee (Democratic Ranking Member)
Commerce Committee
Insurance & Banking Subcommittee
Rules Committee
Ways & Means Committee

Evan Jenne
District 99 **(D)**

Capitol Office

(850) 717-5099

316 The Capitol
402 South Monroe Street
Tallahassee, FL 32399-1300

District Office

(954) 893-5000

Suite 306
3107 Stirling Road
Hollywood, FL 33312-8502

Evan.Jenne@myfloridahouse.gov

Legislative Assistant:
Kristina Pickens

District Secretary:
Melissa Burnos

Committee Membership:
Commerce Committee (Democratic Ranking Member)
Appropriations Committee
Local, Federal & Veterans Affairs Subcommittee
Rules Committee

Shevrin D. "Shev" Jones
District 101 **(D)**

Capitol Office

(850) 717-5101

319 The Capitol
402 South Monroe Street
Tallahassee, FL 32399-1300

District Office

(954) 893-5010

1965 South State Road 7
West Park, FL 33023-6733

Shevrin.Jones@myfloridahouse.gov

Legislative Assistant:
Jessica Garafola

District Secretary:
Marina Braynon-Moore

Committee Membership:
Insurance & Banking Subcommittee (Democratic Ranking Member)
Health & Human Services Committee
Health Care Appropriations Subcommittee
Local, Federal & Veterans Affairs Subcommittee

Dotie Joseph
District 108 **(D)**

Capitol Office

(850) 717-5108

1102 The Capitol
402 South Monroe Street
Tallahassee, FL 32399-1300

District Office

(305) 892-4296

12330 Northeast 8th Avenue
Miami, Florida 33161-5607

Dotie.Joseph@myfloridahouse.gov

Legislative Assistant:
Liz Honorat

District Secretary:
Nahja Dieudonne

Committee Membership:
Energy & Utilities Subcommittee
Higher Education Appropriations Subcommittee
Joint Select Committee on Collective Bargaining
Local Administration Subcommittee

Sam H. Killebrew
District 41 **(R)**

Capitol Office

(850) 717-5041

308 House Office Building
402 South Monroe Street
Tallahassee, FL 32399-1300

District Office

(863) 291-5254

337 Avenue C Southwest
Winter Haven, FL 33880-3262

Sam.Killebrew@myfloridahouse.gov

Legislative Assistant:
Samantha Sullivan

District Secretary:
Ranay Willis

Committee Membership:
PreK-12 Innovation Subcommittee (Vice Chair)
Judiciary Committee
Local, Federal & Veterans Affairs Subcommittee
PreK-12 Appropriations Subcommittee
Public Integrity & Ethics Committee

Mike La Rosa
District 42 **(R)**

Capitol Office	District Office	Lake Wales Office
(850) 717-5042	(407) 891-2555	(863) 678-4019
418 The Capitol 402 South Monroe Street Tallahassee, FL 32399-1300	1224 10th Street St. Cloud, FL 34769-3343	Suite 5 244 East Park Avenue Lake Wales, FL 33853-3706

Mike.LaRosa@myfloridahouse.gov

Legislative Assistant:
Rocky Haag

District Secretaries:
Jeffrey Carman
Kayla Derrick

Committee Membership:
Commerce Committee (Chair)
Appropriations Committee
Gaming Control Subcommittee
Rules Committee

Chip LaMarca
District 93 **(R)**

Capitol Office	District Office
(850) 717-5093	(954) 784-4531
1401 The Capitol 402 South Monroe Street Tallahassee, FL 32399-1300	1827 Northeast 24th Street Lighthouse Point, FL 33064-7742

Chip.LaMarca@myfloridahouse.gov

Legislative Assistant:
Samantha Verner

District Secretary:
Stephanie Flores

Committee Membership:
Energy & Utilities Subcommittee
Government Operations & Technology Appropriations Subcommittee
Joint Legislative Auditing Committee
Judiciary Committee
Oversight, Transparency & Public Management Subcommittee
Workforce Development & Tourism Subcommittee

Chris Latvala
District 67 **(R)**

Capitol Office

(850) 717-5067

222 The Capitol
402 South Monroe Street
Tallahassee, FL 32399-1300

District Office

(727) 724-3000

Suite 206
2963 Gulf to Bay Boulevard
Clearwater, FL 33759-4200

Chris.Latvala@myfloridahouse.gov

Legislative Assistant:
Amy Gregory

District Secretary:
Katie Blaxberg

Committee Membership:
PreK-12 Appropriations Subcommittee (Chair)
Education Committee (Vice Chair)
Appropriations Committee
PreK-12 Innovation Subcommittee
State Affairs Committee

Thomas J. "Tom" Leek
District 25 **(R)**

Capitol Office

(850) 717-5025

402 House Office Building
402 South Monroe Street
Tallahassee, FL 32399-1300

District Office

(386) 238-4865

Suite 240
1540 Cornerstone Boulevard
Daytona Beach, FL 32117-7144

Tom.Leek@myfloridahouse.gov

Legislative Assistant:
Stephanie Benedict

District Secretary:
Lynnette Phillips

Committee Membership:
Public Integrity & Ethics Committee (Chair)
Select Committee on the Integrity of Research Institutions (Vice Chair)
Appropriations Committee
Civil Justice Subcommittee
Health & Human Services Committee
Health Market Reform Subcommittee
Transportation & Tourism Appropriations Subcommittee

MaryLynn "ML" Magar
District 82 **(R)**
Speaker *pro tempore*

Capitol Office

(850) 717-5082

418 The Capitol
402 South Monroe Street
Tallahassee, FL 32399-1300

District Office

(772) 545-3481

11700 Southeast Dixie Highway
Hobe Sound, FL 33455-5457

MaryLynn.Magar@myfloridahouse.gov

Legislative Assistant:
TBA

District Secretaries:
Sheila Fallon

Committee Membership:
Health Care Appropriations Subcommittee (Chair)
Appropriations Committee
Health & Human Services Committee
Joint Legislative Budget Commission
Rules Committee

Randall Scott "Randy" Maggard
District 38 **(R)**

Capitol Office

(850) 717-5038

1101 The Capitol
402 South Monroe Street
Tallahassee, FL 32399-1300

District Office

(813) 780-0667

Creekside Center
35358 State Road 54
Zephyrhills, Florida 33541-1942

Randy.Maggard@myfloridahouse.gov

Legislative Assistant:
Jeffrey Hawes

District Secretary:
Robin Ringeisen

Committee Membership:
Business & Professions Subcommittee
Health Quality Subcommittee
Higher Education Appropriations Subcommittee
Joint Select Committee on Collective Bargaining
Local Administration Subcommittee

Amber Mariano
District 36 **(R)**

Capitol Office

(850) 717-5036

303 House Office Building
402 South Monroe Street
Tallahassee, FL 32399-1300

District Office

(727) 861-4806

8215 State Road 52
Hudson, FL 34667-6730

Amber.Mariano@myfloridahouse.gov

Legislative Assistant:
Alexander Alt

District Secretary:
Paula Cirnigliaro

Committee Membership:
Joint Committee on Public Counsel Oversight (Alternating Chair)
Business & Professions Subcommittee (Vice Chair)
Higher Education & Career Readiness Subcommittee (Vice Chair)
Education Committee
Health Quality Subcommittee
Higher Education Appropriations Subcommittee

Ralph E. Massullo, MD
District 34 **(R)**

Capitol Office

(850) 717-5034

308 House Office Building
402 South Monroe Street
Tallahassee, FL 32399-1300

District Office

(352) 527-4510

4067 North Lecanto Highway
Beverly Hills, FL 34465-3551

Ralph.Massullo@myfloridahouse.gov

Legislative Assistant:
Adele Hembree

District Secretary:
Dorothy Dilworth

Committee Membership:
PreK-12 Innovation Subcommittee (Chair)
Appropriations Committee
Education Committee
PreK-12 Appropriations Subcommittee
State Affairs Committee

Stan McClain
District 23 **(R)**

Capitol Office

(850) 717-5023

417 House Office Building
402 South Monroe Street
Tallahassee, FL 32399-1300

District Office

(352) 732-1313

315 Southeast 25th Avenue
Ocala, FL 34471-2689

Stan.McClain@myfloridahouse.gov

Legislative Assistant:
Thomas Barber

District Secretary:
Jennifer Treiber

Committee Membership:
Joint Select Committee on Collective Bargaining (Alternating Chair)
Criminal Justice Subcommittee (Vice Chair)
PreK-12 Appropriations Subcommittee (Vice Chair)
Insurance & Banking Subcommittee
State Affairs Committee
Transportation & Infrastructure Subcommittee

Lawrence McClure
District 58 **(R)**

Capitol Office

(850) 717-5058

1301 The Capitol
402 South Monroe Street
Tallahassee, FL 32399-1300

District Office

(813) 757-9110

Suite 204
110 West Reynolds Street
Plant City, FL 33563-3379

Lawrence.McClure@myfloridahouse.gov

Legislative Assistant:
Amy Carpenter

District Secretary:
TBA

Committee Membership:
Agriculture & Natural Resources Appropriations Subcommittee
Agriculture & Natural Resources Subcommittee
Civil Justice Subcommittee
Gaming Control Subcommittee
Health Market Reform Subcommittee

Kionne L. McGhee
District 117 **(D)**
Democratic Leader

Capitol Office

(850) 717-5117

316 The Capitol
402 South Monroe Street
Tallahassee, FL 32399-1300

District Office

(305) 256-6301

Suite 435
Cutler Bay Town Hall Center
10720 Caribbean Boulevard
Cutler Bay, FL 33189-1218

Kionne.McGhee@myfloridahouse.gov

Legislative Assistant:
Juanita Olvera

District Secretary:
Kelly Blake

Committee Membership:
Appropriations Committee (Democratic Ranking Member)
Joint Legislative Budget Commission

Amy Mercado
District 48 **(D)**

Capitol Office

(850) 717-5048

406 House Office Building
402 South Monroe Street
Tallahassee, FL 32399-1300

District Office

(407) 251-2388

Suite 203
6000 South Rio Grande Avenue
Orlando, FL 32809-4650

Amy.Mercado@myfloridahouse.gov

Legislative Assistant:
Rosana Fonseca

District Secretary:
TBA

Committee Membership:
Ways & Means Committee (Democratic Ranking Member)
Civil Justice Subcommittee
Judiciary Committee
Rules Committee

Wengay "Newt" Newton
District 70 **(D)**

Capitol Office	District Office	Sarasota Office
(850) 717-5070	(727) 892-2468	(941) 727-2042
1003 The Capitol 402 South Monroe Street Tallahassee, FL 32399-1300	541 49th Street South St. Petersburg, FL 33707-2660	Suite K 6497 Parkland Drive Sarasota, FL 34243-4097

Newt.Newton@myfloridahouse.gov

Legislative Assistant:
TBA

District Secretaries:
Cardiena Hardy
Sam Jenkins

Committee Membership:
Business & Professions Subcommittee (Democratic Ranking Member)
Children, Families & Seniors Subcommittee
Higher Education Appropriations Subcommittee
State Affairs Committee

Jose R. Oliva
District 110 **(R)**
Speaker

Capitol Office	District Office
(850) 717-5110	(305) 364-3114
420 The Capitol 402 South Monroe Street Tallahassee, FL 32399-1300	Suite A 3798 West 12th Avenue Hialeah, FL 33012-4126

Jose.Oliva@myfloridahouse.gov

Legislative Assistant:
TBA

District Secretary:
Carmenchu Mingo

Anika Tene Omphroy
District 95 **(D)**

Capitol Office

(850) 717-5095

1302 The Capitol
402 South Monroe Street
Tallahassee, FL 32399-1300

District Office

(954) 747-7933

6800 Sunset Strip
Sunrise, FL 33313-2848

Anika.Omphroy@myfloridahouse.gov

Legislative Assistant:
Varrol Bailey

District Secretary:
Shnydine Toussiant

Committee Membership:
Civil Justice Subcommittee (Democratic Ranking Member)
Agriculture & Natural Resources Appropriations Subcommittee
Agriculture & Natural Resources Subcommittee
Health Market Reform Subcommittee

Tobin Rogers "Toby" Overdorf
District 83 **(R)**

Capitol Office

(850) 717-5083

1401 The Capitol
402 South Monroe Street
Tallahassee, FL 32399-1300

District Office

(772) 221-4961

151 Southwest Flagler Avenue
Stuart, FL 34994-2139

Toby.Overdorf@myfloridahouse.gov

Legislative Assistant:
Connor Mortell

District Secretary:
TBA

Committee Membership:
Commerce Committee
Higher Education & Career Readiness Subcommittee
Higher Education Appropriations Subcommittee
Local, Federal & Veterans Affairs Subcommittee
Transportation & Infrastructure Subcommittee

Bobby Payne
District 19 **(R)**

Capitol Office	District Office	Starke Office
(850) 717-5019	(386) 312-2272	(904) 966-6215
417 House Office Building 402 South Monroe Street Tallahassee, FL 32399-1300	Suite 5 3841 Reid Street Palatka, FL 32177-2509	Bradford County Courthouse 945 North Temple Avenue Starke, FL 32091-2110

Bobby.Payne@myfloridahouse.gov

Legislative Assistant:
Wesley Larkin

District Secretaries:
Tammy Still
Leota Wilkinson

Committee Membership:
Local, Federal & Veterans Affairs Subcommittee (Chair)
Civil Justice Subcommittee (Vice Chair)
Justice Appropriations Subcommittee (Vice Chair)
State Affairs Committee (Vice Chair)
Transportation & Infrastructure Subcommittee

Daniel Perez
District 116 **(R)**

Capitol Office	District Office
(850) 717-5116	(305) 442-6800
1101 The Capitol 402 South Monroe Street Tallahassee, FL 32399-1300	7901 Southwest 24th Street Miami, FL 33155-6524

Daniel.Perez@myfloridahouse.gov

Legislative Assistant
TBA

District Secretary:
Maria Lombard

Committee Membership:
Gaming Control Subcommittee (Vice Chair)
Agriculture & Natural Resources Appropriations Subcommittee
Agriculture & Natural Resources Subcommittee
Education Committee
Higher Education & Career Readiness Subcommittee
Insurance & Banking Subcommittee
Rules Committee

Cary Pigman
District 55 **(R)**

Capitol Office	District Office	Okeechobee Office
(850) 717-5055	(863) 386-6000	(863) 462-5019
214 House Office Building 402 South Monroe Street Tallahassee, FL 32399-1300	Suite B 205 South Commerce Avenue Sebring, FL 33870-3626	55 South Parrott Avenue Okeechobee, FL 34974-2968

Cary.Pigman@myfloridahouse.gov

Legislative Assistant:
TBA

District Secretaries:
Justin Morgan
Maura Palmer

Committee Membership:
Health Market Reform Subcommittee (Chair)
Health & Human Services Committee (Vice Chair)
Health Care Appropriations Subcommittee (Vice Chair)
Appropriations Committee
Oversight, Transparency & Public Management Subcommittee
Select Committee on the Integrity of Research Institutions
State Affairs Committee

Scott Plakon
District 29 **(R)**

Capitol Office	District Office
(850) 717-5029	(407) 262-7423
209 House Office Building 402 South Monroe Street Tallahassee, FL 32399-1300	Suite 222 1855 West State Road 434 Longwood, FL 32750-5071

Scott.Plakon@myfloridahouse.gov

Legislative Assistant:
Eddie Thompson

District Secretary:
David Shaw

Committee Membership:
Local Administration Subcommittee (Chair)
Health & Human Services Committee
Joint Committee on Public Counsel Oversight
Justice Appropriations Subcommittee
State Affairs Committee
Ways & Means Committee

Rene "Coach P" Plasencia
District 50 **(R)**

Capitol Office	District Office	District Office
(850) 717-5050	(321) 383-5151	(407) 266-7159
317 House Office Building 402 South Monroe Street Tallahassee, FL 32399-1300	Suite 1C, Brevard County Government Center North 400 South Street Titusville, FL 32780-7610	101F, UCF Burnett Biomedical Sciences Building 6900 Lake Nona Boulevard Orlando, FL 32827-7407

Rene.Plasencia@myfloridahouse.gov

Legislative Assistant:
Nitin Aggarwal

District Secretaries:
Juan Carreras
Steven Thompson

Committee Membership:
Workforce Development & Tourism Subcommittee (Chair)
Health Quality Subcommittee (Vice Chair)
Appropriations Committee
Commerce Committee
Oversight, Transparency & Public Management Subcommittee

Cindy Polo
District 103 **(D)**

Capitol Office	District Office
(850) 717-5103	(305) 521-8741
1402 The Capitol 402 South Monroe Street Tallahassee, FL 32399-1300	Suite 400 7900 Oak Lane Hialeah, FL 33016-5888

Cindy.Polo@myfloridahouse.gov

Legislative Assistant:
Daphnee Arana

District Secretary:
TBA

Committee Membership:
Children, Families & Seniors Subcommittee
Joint Administrative Procedures Committee
Workforce Development & Tourism Subcommittee

Tina Scott Polsky
District 81 **(D)**

Capitol Office	District Office	Belle Glade Office
(850) 717-5081	(561) 470-2086	(561) 829-1460
1302 The Capitol 402 South Monroe Street Tallahassee, FL 32399-1300	Suite 209 8177 Glades Road Boca Raton, FL 33434-4022	Belle Glade City Hall 110 Dr Martin Luther King Jr Blvd West Belle Glade, FL 33430-3997

Tina.Polsky@myfloridahouse.gov

Legislative Assistant:
Alexis Montalvo

District Secretaries:
Teri Mitze
Robert Rease

Committee Membership:
Agriculture & Natural Resources Appropriations Subcommittee
Children, Families & Seniors Subcommittee
State Affairs Committee
Transportation & Infrastructure Subcommittee

Mel Ponder
District 4 **(R)**

Capitol Office	District Office
(850) 717-5004	(850) 833-3713
214 House Office Building 402 South Monroe Street Tallahassee, FL 32399-1300	Suite 201, 202, 203 115 Miracle Strip Parkway Southeast Fort Walton Beach, FL 32548-6018

Mel.Ponder@myfloridahouse.gov

Legislative Assistant:
TBA

District Secretary:
Diane Meredith

Committee Membership:
Children, Families & Seniors Subcommittee (Chair)
Energy & Utilities Subcommittee
Health & Human Services Committee
Higher Education Appropriations Subcommittee
Transportation & Infrastructure Subcommittee
Ways & Means Committee

Sharon Pritchett
District 102 **(D)**

Capitol Office

(850) 717-5102

300 House Office Building
402 South Monroe Street
Tallahassee, FL 32399-1300

District Office

(305) 620-3711

Suite 107
4715 Northwest 157th Street
Miami Gardens, FL 33014-6433

Sharon.Pritchett@myfloridahouse.gov

Legislative Assistant:
Desinda Wood-Carper

District Secretary:
Jedidiah Cook

Committee Membership:
Justice Appropriations Subcommittee (Democratic Ranking Member)
Agriculture & Natural Resources Subcommittee
Joint Legislative Auditing Committee
Public Integrity & Ethics Committee
Select Committee on the Integrity of Research Institutions

Holly Raschein
District 120 **(R)**

Capitol Office

(850) 717-5120

418 The Capitol
402 South Monroe Street
Tallahassee, FL 32399-1300

District Office

(305) 453-1202

Suite 10
99198 Overseas Highway
Key Largo, FL 33037-2437

Homestead Office

(305) 242-2485

Suite 202
43 North Krome Avenue
Homestead, FL 33030-6014

Holly.Raschein@myfloridahouse.gov

Legislative Assistant:
Sarah Craven

District Secretary:
Elsa Rodriguez

Committee Membership:
Agriculture & Natural Resources Appropriations Subcommittee (Chair)
Agriculture & Natural Resources Subcommittee (Vice Chair)
Appropriations Committee
Joint Administrative Procedures Committee
Rules Committee
State Affairs Committee

Paul Renner
District 24 **(R)**

Capitol Office

(850) 717-5024

418 The Capitol
402 South Monroe Street
Tallahassee, FL 32399-1300

District Office

(386) 446-7644

Suite 1
4877 Palm Coast Parkway Northwest
Palm Coast, FL 32137-3677

Paul.Renner@myfloridahouse.gov

Legislative Assistant:
Samantha Story

District Secretary:
TBA

Committee Membership:
Judiciary Committee (Chair)
Appropriations Committee
Justice Appropriations Subcommittee
Rules Committee

Spencer Roach
District 79 **(R)**

Capitol Office

(850) 717-5079

1401 The Capitol
402 South Monroe Street
Tallahassee, FL 32399-1300

District Office

(239) 656-7790

Suite 6
3436 Marinatown Lane
North Fort Myers, FL 33903-7058

Spencer.Roach@myfloridahouse.gov

Legislative Assistant:
Priscilla Skupny

District Secretary:
TBA

Committee Membership:
Children, Families & Seniors Subcommittee
Criminal Justice Subcommittee
Health & Human Services Committee
Health Care Appropriations Subcommittee
Workforce Development & Tourism Subcommittee

William Cloud "Will" Robinson, Jr.
District 71 **(R)**

Capitol Office

(850) 717-5071

1401 The Capitol
402 South Monroe Street
Tallahassee, FL 32399-1300

District Office

(941) 708-4968

Suite 100
717 Manatee Avenue West
Bradenton, FL 34205-8654

Will.Robinson@myfloridahouse.gov

Legislative Assistant:
Paula Tran

District Secretary:
TBA

Committee Membership:
Agriculture & Natural Resources Subcommittee
Commerce Committee
Criminal Justice Subcommittee
Gaming Control Subcommittee
Higher Education Appropriations Subcommittee
Local Administration Subcommittee
Select Committee on the Integrity of Research Institutions

Ray Wesley Rodrigues
District 76 **(R)**

Capitol Office

(850) 717-5076

422 The Capitol
402 South Monroe Street
Tallahassee, FL 32399-1300

District Office

(239) 433-6501

Suite 218
17595 South Tamiami Trail
Fort Myers, FL 33908-4570

Ray.Rodrigues@myfloridahouse.gov

Legislative Assistant:
Krissy Kulavic

District Secretary:
James Mullen

Committee Membership:
Health & Human Services Committee (Chair)
Appropriations Committee
Commerce Committee
Gaming Control Subcommittee
Rules Committee

Ana Maria Rodriguez
District 105 **(R)**

Capitol Office	District Office	Naples Office
(850) 717-5105	(786) 336-1127	(239) 348-7560
214 House Office Building 402 South Monroe Street Tallahassee, FL 32399-1300	City Hall - City of Doral 8401 Northwest 53rd Terrace Doral, FL 33166-4517	Golden Gate Community Center 4715 Golden Gate Parkway Naples, FL 34116-6901

AnaMaria.Rodriguez@myfloridahouse.gov

Legislative Assistant:
Lia Duran

District Secretary:
Cynthia Romero

Committee Membership:
Civil Justice Subcommittee
Health Care Appropriations Subcommittee
Health Quality Subcommittee
Workforce Development & Tourism Subcommittee

Anthony Rodriguez
District 118 **(R)**

Capitol Office	District Office
(850) 717-5118	(305) 252-4352
1301 The Capitol 402 South Monroe Street Tallahassee, FL 32399-1300	13372 Southwest 128th Street Miami, FL 33186-5807

Anthony.Rodriguez@myfloridahouse.gov

Legislative Assistant:
Damian Jane

District Secretary:
Marti Bueso

Committee Membership:
Business & Professions Subcommittee
Higher Education & Career Readiness Subcommittee
State Affairs Committee
Transportation & Tourism Appropriations Subcommittee
Workforce Development & Tourism Subcommittee

Bob Rommel
District 106 **(R)**

Capitol Office

(850) 717-5106

417 House Office Building
402 South Monroe Street
Tallahassee, FL 32399-1300

District Office

(239) 417-6200

Suite 304
3299 Tamiami Trail East
Naples, FL 34112-5746

Bob.Rommel@myfloridahouse.gov

Legislative Assistant:
Kim Timm

District Secretary:
Priscilla Grannis

Committee Membership:
Civil Justice Subcommittee (Chair)
Judiciary Committee (Vice Chair)
Local, Federal & Veterans Affairs Subcommittee (Vice Chair)
Health Care Appropriations Subcommittee
Health Market Reform Subcommittee
Joint Legislative Auditing Committee

Rick Roth
District 85 **(R)**

Capitol Office

(850) 717-5085

417 House Office Building
402 South Monroe Street
Tallahassee, FL 32399-1300

District Office

(561) 625-5176

Suite 104
100 Village Square Crossing
Palm Beach Gardens, FL 33410-4531

Rick.Roth@myfloridahouse.gov

Legislative Assistant:
Sheri Healy

District Secretary:
Elaine Higgins

Committee Membership:
Agriculture & Natural Resources Appropriations Subcommittee (Vice Chair)
Children, Families & Seniors Subcommittee (Vice Chair)
Agriculture & Natural Resources Subcommittee
State Affairs Committee
Workforce Development & Tourism Subcommittee

Anthony Sabatini
District 32 **(R)**

Capitol Office

(850) 717-5032

1101 The Capitol
402 South Monroe Street
Tallahassee, FL 32399-1300

District Office

(352) 989-9100

1172 South Grand Highway
Clermont, FL 34711-3203

Anthony.Sabatini@myfloridahouse.gov

Legislative Assistant:
Jason Carter

District Secretary:
Amanda Geltz

Committee Membership:
Commerce Committee
Criminal Justice Subcommittee
Gaming Control Subcommittee
Government Operations & Technology Appropriations Subcommittee
Local Administration Subcommittee
Workforce Development & Tourism Subcommittee

David Santiago
District 27 **(R)**

Capitol Office

(850) 717-5027

317 House Office Building
402 South Monroe Street
Tallahassee, FL 32399-1300

District Office

(386) 575-0387

849 Deltona Boulevard
Deltona, FL 32725-7137

David.Santiago@myfloridahouse.gov

Legislative Assistant:
Eric Raimundo

District Secretary:
Hilda Quintero

Committee Membership:
Gaming Control Subcommittee (Chair)
Commerce Committee
Energy & Utilities Subcommittee
PreK-12 Innovation Subcommittee
Ways & Means Committee

Jason Shoaf
District 7 **(R)**

Capitol Office	District Office	Satellite Office
(850) 717-5007	(Send all mail to Tallahassee Office)	
1401 The Capitol 402 South Monroe Street Tallahassee, FL 32399-1300	20816 Central Avenue East Blountstown, Florida 32424-2288	103 East Ellis Street Perry, Florida 32347-3313

Jason.Shoaf@myfloridahouse.gov

Legislative Assistant:
Preston Wilson

District Secretaries:
Jessica Holley
Tonya Miller

Committee Membership:
Health Quality Subcommittee
Joint Administrative Procedures Committee
Oversight, Transparency & Public Management Subcommittee
Workforce Development & Tourism Subcommittee

David Silvers
District 87 **(D)**

Capitol Office	District Office
(850) 717-5087	(561) 357-4824
1003 The Capitol 402 South Monroe Street Tallahassee, FL 32399-1300	Suite 200 1850 Forest Hill Boulevard West Palm Beach, FL 33406-6060

David.Silvers@myfloridahouse.gov

Legislative Assistant:
Christi Fearnley

District Secretary:
Audrey Piedra

Committee Membership:
Local, Federal & Veterans Affairs Subcommittee (Democratic Ranking Member)
Commerce Committee
Gaming Control Subcommittee
Justice Appropriations Subcommittee
Ways & Means Committee

Tyler I. Sirois
District 51 **(R)**

Capitol Office

(850) 717-5051

1301 The Capitol
402 South Monroe Street
Tallahassee, FL 32399-1300

District Office

(321) 449-5111

Suite 108
2460 North Courtenay Parkway
Merritt Island, FL 32953-4193

Tyler.Sirois@myfloridahouse.gov

Legislative Assistant:
Angelique Rinaldi

District Secretary:
Sharon Potts

Committee Membership:
Agriculture & Natural Resources Appropriations Subcommittee
Agriculture & Natural Resources Subcommittee
Civil Justice Subcommittee
Gaming Control Subcommittee
Judiciary Committee
Workforce Development & Tourism Subcommittee

Emily Slosberg
District 91 **(D)**

Capitol Office

(850) 717-5091

400 House Office Building
402 South Monroe Street
Tallahassee, FL 32399-1300

District Office

(561) 496-5940

Suite 200
7499 West Atlantic Avenue
Delray Beach, FL 33446-1394

Emily.Slosberg@myfloridahouse.gov

Legislative Assistant:
Jack Anderson

District Secretary:
Ed Sol

Committee Membership:
Gaming Control Subcommittee
Health & Human Services Committee
Justice Appropriations Subcommittee
State Affairs Committee

Carlos Guillermo Smith
District 49 **(D)**

Capitol Office

(850) 717-5049

1003 The Capitol
402 South Monroe Street
Tallahassee, FL 32399-1300

District Office

(407) 681-5433

Unit 3
4063 North Goldenrod Road
Winter Park, FL 32792-8914

Carlos.Smith@myfloridahouse.gov

Legislative Assistant:
Krista Ziehler

District Secretary:
Jackie Gomez-Tejeda

Committee Membership:
Higher Education & Career Readiness Subcommittee (Democratic Ranking Member)
Appropriations Committee
Health Quality Subcommittee
Higher Education Appropriations Subcommittee

David Smith
District 28 **(R)**

Capitol Office

(850) 717-5028

209 House Office Building
402 South Monroe Street
Tallahassee, FL 32399-1300

District Office

(407) 971-3570

#266, Suite 2001
1511 East State Road 434
Winter Springs, FL 32708-5646

David.Smith@myfloridahouse.gov

Legislative Assistant:
Kathy Johnson

District Secretary:
Zachary Myers

Committee Membership:
Business & Professions Subcommittee
Children, Families & Seniors Subcommittee
Public Integrity & Ethics Committee
Transportation & Tourism Appropriations Subcommittee

Chris Sprowls
District 65 **(R)**

Capitol Office

(850) 717-5065

422 The Capitol
402 South Monroe Street
Tallahassee, FL 32399-1300

District Office

(727) 793-2810

Suite 100
2364 Boy Scout Road
Clearwater, FL 33763-0901

Chris.Sprowls@myfloridahouse.gov

Legislative Assistant:
Anna Stearns

District Secretary:
Jessica Andringa

Committee Membership:
Rules Committee (Chair)
Select Committee on the Integrity of Research Institutions (Chair)
Appropriations Committee

Richard Stark
District 104 **(D)**

Capitol Office

(850) 717-5104

212 The Capitol
402 South Monroe Street
Tallahassee, FL 32399-1300

District Office

(954) 217-0287

Suite 202
1730 Main Street
Weston, FL 33326-3676

Richard.Stark@myfloridahouse.gov

Legislative Assistant:
Laurie Plotnick

District Secretary:
Sheila Knowles

Committee Membership:
Health Quality Subcommittee (Democratic Ranking Member)
Appropriations Committee
Commerce Committee
Insurance & Banking Subcommittee

Cyndi Stevenson
District 17 **(R)**

Capitol Office

(850) 717-5017

209 House Office Building
402 South Monroe Street
Tallahassee, FL 32399-1300

District Office

(904) 823-2300

Suite 902
309 Kingsley Lake Drive
St. Augustine, FL 32092-3048

Cyndi.Stevenson@myfloridahouse.gov

Legislative Assistant:
Frank DiMarco

District Secretary:
Shorty Robbins

Committee Membership:
Oversight, Transparency & Public Management Subcommittee (Chair)
Health Care Appropriations Subcommittee
Health & Human Services Committee
State Affairs Committee
Transportation & Tourism Appropriations Subcommittee

Charlie Stone
District 22 **(R)**

Capitol Office

(850) 717-5022

303 House Office Building
402 South Monroe Street
Tallahassee, FL 32399-1300

District Office

(352) 291-4436

Suite 104
3001 Southwest College Road
Ocala, FL 34474-4415

Charlie.Stone@myfloridahouse.gov

Legislative Assistant:
Evelio Silvera

District Secretary:
Cyndie McQuaig

Committee Membership:
Energy & Utilities Subcommittee (Chair)
Civil Justice Subcommittee
Commerce Committee
Joint Committee on Public Counsel Oversight
Transportation & Infrastructure Subcommittee
Ways & Means Committee

Jennifer Mae Sullivan
District 31 **(R)**

Capitol Office

(850) 717-5031

308 House Office Building
402 South Monroe Street
Tallahassee, FL 32399-1300

District Office

(352) 742-6275

Unit D
2755 South Bay Street
Eustis, FL 32726-6587

Jennifer.Sullivan@myfloridahouse.gov

Legislative Assistant:
Sara Lynn Ard

District Secretary:
Aline Guy

Committee Membership:
Education Committee (Chair)
Health Quality Subcommittee
Oversight, Transparency & Public Management Subcommittee
Public Integrity & Ethics Committee
Ways & Means Committee

Geraldine F. "Geri" Thompson
District 44 **(D)**

Capitol Office

(850) 717-5044

1102 The Capitol
402 South Monroe Street
Tallahassee, FL 32399-1300

District Office

(407) 245-0288

Suites 202, 204, 205
511 West South Street
Orlando, FL 32805-2761

Geraldine.Thompson@myfloridahouse.gov

Legislative Assistant:
Anika Hamilton

District Secretaries:
Kia Cuttino

Committee Membership:
Transportation & Infrastructure Subcommittee (Democratic Ranking Member)
Civil Justice Subcommittee
Joint Committee on Public Counsel Oversight
PreK-12 Innovation Subcommittee

Jackie Toledo
District 60 **(R)**

Capitol Office

(850) 717-5060

209 House Office Building
402 South Monroe Street
Tallahassee, FL 32399-1300

District Office

(813) 281-5549

4035 Henderson Boulevard
Tampa, FL 33629-4939

Jackie.Toledo@myfloridahouse.gov

Legislative Assistant:
Clayton Clemens

District Secretary:
Ariana Calderon

Committee Membership:
Local Administration Subcommittee (Vice Chair)
Government Operations & Technology Appropriations Subcommittee
Health Market Reform Subcommittee
Joint Legislative Auditing Committee
Public Integrity & Ethics Committee

Josie Tomkow
District 39 **(R)**

Capitol Office

(850) 717-5039

1301 The Capitol
402 South Monroe Street
Tallahassee, FL 32399-1300

District Office

(863) 968-5666

315 Pontotoc Street
Auburndale, FL 33823-3444

Josie.Tomkow@myfloridahouse.gov

Legislative Assistant:
Barbara Blasingame

District Secretary:
Robyn Bryant

Committee Membership:
Agriculture & Natural Resources Subcommittee
Health Market Reform Subcommittee
Local, Federal & Veterans Affairs Subcommittee
PreK-12 Appropriations Subcommittee
Public Integrity & Ethics Committee

Jay Trumbull
District 6 **(R)**

Capitol Office

(850) 717-5006

222 The Capitol
402 South Monroe Street
Tallahassee, FL 32399-1300

District Office

(850) 914-6300

450 Magnolia Avenue
Panama City, FL 32401-3127

Jay.Trumbull@myfloridahouse.gov

Legislative Assistant:
Patti Butchikas

District Secretary:
Jacob Sjostrom

Committee Membership:
Transportation & Tourism Appropriations Subcommittee (Chair)
Appropriations Committee
Civil Justice Subcommittee
Education Committee
Joint Legislative Budget Commission
Rules Committee

Susan L. Valdés
District 62 **(D)**

Capitol Office

(850) 717-5062

1402 The Capitol
402 South Monroe Street
Tallahassee, FL 32399-1300

District Office

(813) 673-4673

Suite B
2221 North Himes Avenue
Tampa, FL 33607-3139

Susan.Valdes@myfloridahouse.gov

Legislative Assistant:
Nick Carper

District Secretary:
Sarah Foster

Committee Membership:
PreK-12 Innovation Subcommittee (Democratic Ranking Member)
Education Committee
PreK-12 Appropriations Subcommittee
Public Integrity & Ethics Committee

Barbara Watson
District 107 **(D)**

Capitol Office

(850) 717-5107

212 The Capitol
402 South Monroe Street
Tallahassee, FL 32399-1300

District Office

(305) 654-7100

Suite 204
610 Northwest 183rd Street
Miami Gardens, FL 33169-4472

Barbara.Watson@myfloridahouse.gov

Legislative Assistant:
Shelia Robinson

District Secretary:
Diane Randolph

Committee Membership:
Transportation & Tourism Appropriations Subcommittee (Democratic Ranking Member)
Appropriations Committee
Joint Legislative Budget Commission
Rules Committee

Clovis Watson, Jr.
District 20 **(D)**

Capitol Office

(850) 717-5020

200 House Office Building
402 South Monroe Street
Tallahassee, FL 32399-1300

District Office

(352) 264-4001

Suite 202
2815 Northwest 13th Street
Gainesville, FL 32609-2865

Clovis.Watson@myfloridahouse.gov

Legislative Assistant:
Michelle Sherfield

District Secretary:
Natron Curtis

Committee Membership:
Agriculture & Natural Resources Appropriations Subcommittee
Agriculture & Natural Resources Subcommittee
Joint Administrative Procedures Committee
State Affairs Committee

Jennifer Necole Webb
District 69 **(D)**

Capitol Office

(850) 717-5069

1402 The Capitol
402 South Monroe Street
Tallahassee, FL 32399-1300

District Office

(727) 341-7385

Suite C-105
6798 Crosswinds Drive
St. Petersburg, FL 33710-5477

Jennifer.Webb@myfloridahouse.gov

Legislative Assistant:
Neisha-Rose Hines

District Secretary:
Jessica Lewis

Committee Membership:
Criminal Justice Subcommittee
Gaming Control Subcommittee
Higher Education & Career Readiness Subcommittee
PreK-12 Innovation Subcommittee

Matt Willhite
District 86 **(D)**

Capitol Office

(850) 717-5086

1003 The Capitol
402 South Monroe Street
Tallahassee, FL 32399-1300

District Office

(561) 791-4071

Suite C-107
9200 Belvedere Road
Royal Palm Beach, FL 33411-3615

Matt.Willhite@myfloridahouse.gov

Legislative Assistant:
Thomas Valeo

District Secretary:
Melissa Santoro

Committee Membership:
Local Administration Subcommittee (Democratic Ranking Member)
Business & Professions Subcommittee
Commerce Committee
Rules Committee

Patricia H. Williams
District 92 **(D)**

Capitol Office

(850) 717-5092

1003 The Capitol
402 South Monroe Street
Tallahassee, FL 32399-1300

District Office

(954) 202-3201

Room 159-161
6400 Northwest 6th Way
Fort Lauderdale, FL 33309-6123

Pat.Williams@myfloridahouse.gov

Legislative Assistant:
Nadlie Charles

District Secretary:
Robert Moore

Committee Membership:
PreK-12 Appropriations Subcommittee (Democratic Ranking Member)
Education Committee
Joint Legislative Auditing Committee
Public Integrity & Ethics Committee

Jayer Williamson
District 3 **(R)**

Capitol Office

(850) 717-5003

222 The Capitol
402 South Monroe Street
Tallahassee, FL 32399-1300

District Office

(850) 995-3698

4519 Woodbine Road
Pace, FL 32571-8706

Jayer.Williamson@myfloridahouse.gov

Legislative Assistant:
Sydney Fowler

District Secretaries:
Ashley Jeffrey
Sabrina McLaughlin

Committee Membership:
Government Operations & Technology Appropriations Subcommittee (Chair)
Workforce Development & Tourism Subcommittee (Vice Chair)
Appropriations Committee
Commerce Committee
Energy & Utilities Subcommittee
Joint Legislative Budget Commission

Clay Yarborough
District 12 **(R)**

Capitol Office

(850) 717-5012

222 The Capitol
402 South Monroe Street
Tallahassee, FL 32399-1300

District Office

(904) 723-5300

Suite 1
1615 Huffingham Road
Jacksonville, FL 32216-2792

Clay.Yarborough@myfloridahouse.gov

Legislative Assistant:
TBA

District Secretary:
Jennifer Contreras

Committee Membership:
Justice Appropriations Subcommittee (Chair)
Oversight, Transparency & Public Management Subcommittee (Vice Chair)
Appropriations Committee
Health & Human Services Committee
Health Quality Subcommittee
Joint Legislative Budget Commission

Ardian Zika
District 37 **(R)**

Capitol Office

(850) 717-5037

1401 The Capitol
402 South Monroe Street
Tallahassee, FL 32399-1300

District Office

(813) 929-1001

Building #4
20430 Gator Lane
Land O' Lakes, FL 34638-2804

Ardian.Zika@myfloridahouse.gov

Legislative Assistant:
Ashley Mason

District Secretary:
Becky Zizzo

Committee Membership:
Insurance & Banking Subcommittee
Joint Select Committee on Collective Bargaining
Local, Federal & Veterans Affairs Subcommittee
PreK-12 Appropriations Subcommittee
State Affairs Committee
Transportation & Infrastructure Subcommittee

Other Information

Senate Offices
Legislative Support Services
Other Legislative Offices
The Governor, Lieutenant Governor and Cabinet
The Supreme Court of Florida
Florida's Representatives in the 116th Congress
Who to Contact About What
House of Representatives Location Map and Capitol Complex Map

Senate Offices

President: Senator Bill Galvano
409 The Capitol, 404 South Monroe Street
Tallahassee, FL 32399-1100..... (850) 487-5229

President Pro Tempore: Senator David Simmons
404 Senate Office Building, 404 South Monroe Street
Tallahassee, FL 32399-1100..... (850) 487-5009

Majority (Republican) Office: Majority (Republican) Leader: Senator Kathleen Passidomo
330 Senate Office Building, 404 South Monroe Street
Tallahassee, FL 32399-1100..... (850) 487-5184

Minority (Democratic) Office: Minority (Democratic) Leader: Senator Audrey Gibson
200 Senate Office Building, 404 South Monroe Street
Tallahassee, FL 32399-1100..... (850) 487-5833

Secretary of the Senate: Debbie Brown
405 The Capitol, 404 South Monroe Street
Tallahassee, FL 32399-1100..... (850) 487-5270

Sergeant at Arms: Tim Hay
403 The Capitol, 404 South Monroe Street
Tallahassee, FL 32399-1100..... (850) 487-5224

Bill Drafting: Staff Director: James Rhea
310 The Capitol, 404 South Monroe Street
Tallahassee, FL 32399-1100..... (850) 487-5312

Legislative Support Services

Office of Legislative Services ..... (850) 487-8234
874 Pepper Building, 111 West Madison Street, Tallahassee, FL 32399-1400

Coordinator: Karen Chandler, 874 Pepper Building ..... (850) 717-0300
General Counsel: Audrey Moore, 874 Pepper Building ..... (850) 717-0303
Administrative Assistant: Mavis Knight, 874 Pepper Building ..... (850) 717-0301

Budget: Christie Wade, 874 Pepper Building ..... (850) 717-0372
Mike Mentillo, 874 Pepper Building ..... (850) 717-0373
Purchasing: Theresa Dollar, 874 Pepper Building ..... (850) 717-0305

Finance & Accounting: Lisa Swindle, 701 Pepper Building ..... (850) 717-0370
Intradistrict Expense Office: Fran Keyes, 701 Pepper Building ..... (850) 717-0366

General Services
Staff Director: Laura Brown, 880 Pepper Building ..... (850) 717-0351
Legislative Mail Services: Marsha Westcott, 705 The Capitol ..... (850) 717-0299
Property Management: Dwayne Lawhon, 880 Pepper Building ..... (850) 717-0350

Human Resources
Director: Barbara Gleasman, 701 Pepper Building ..... (850) 717-0375
Benefits: Michelle Herring, 701 Pepper Building ..... (850) 717-0383
Employment: Cori Blomberg, 701 Pepper Building ..... (850) 717-0377
Payroll: Candace Ardley, 701 Pepper Building ..... (850) 717-0379
LaToya Burkes, 701 Pepper Building ..... (850) 717-0380

Law Revision, 612 Pepper Building ..... (850) 488-8403
Director: TBA, 612 Pepper Building
Law Book Services Section, 612 Pepper Building ..... (850) 488-2323
Administrator: Susan Healy, 612 Pepper Building

Legislative Clinic: Dana Stewart, RN, Maggie Walker, RN
313 The Capitol ..... (850) 488-5241

Lobbyist Registration: Patty Ryan, G-68 Pepper Building ..... (850) 922-4990

Office of Economic and Demographic Research ..... (850) 487-1402
574 Pepper Building, 111 West Madison Street, Tallahassee, FL 32399-6588
Coordinator: Amy Baker

Office of Legislative Information Technology Services
G-24 Pepper Building, 111 West Madison Street, Tallahassee, FL 32399-1400
Coordinator: Bruce Slager ..... (850) 717-0200
Administrative Assistant: Wendy Peavy ..... (850) 717-0201

Legislative Support Line ..... (850) 717-0411
House ..... (850) 921-4357
Senate ..... (850) 487-5111

Other Legislative Offices

Office of the Auditor General ..... (850) 412-2722
G-74 Pepper Building, 111 West Madison Street, Tallahassee, FL 32399-1450
Auditor General: Sherrill F. Norman, CPA

Capitol Police, Florida Department of Law Enforcement ..... (850) 488-1790
213 The Capitol, 400 South Monroe Street, Tallahassee, FL 32399-3300
Director: Chris Connell

Florida Commission on Ethics ..... (850) 488-7864
Suite 200, Building E, 325 John Knox Road, Tallahassee, FL 32303-4114
Executive Director: Chris Anderson
Chair: Kimberly Bonder Rezanka

Florida Historic Capitol Museum ..... (850) 487-1902
Historic Capitol, 400 South Monroe Street, Tallahassee, FL 32399-1100
Director: Tiffany Baker

Florida Public Service Commission ..... (850)-413-6100
2540 Shumard Oak Boulevard, Tallahassee, FL 32399-0850
Executive Director: Braulio L. Baez

Florida Public Service Commission Nominating Council ..... (850) 717-0301
Pepper Building,111 West Madison Street, Tallahassee, FL 32399-1400
Administrative Assistant: Mavis Knight

Legislative Library ..... (850) 245-6612
(Operated by the State Library of Florida within the Department of State)
701 The Capitol, 400 South Monroe Street, Tallahassee, FL 32399-1400
Librarian: Marva Coward

Office of Program Policy Analysis and Government Accountability (OPPAGA) ..... (850) 488-0021
312 Pepper Building, 111 West Madison Street, Tallahassee, FL 32399-1475
Coordinator: R. Philip Twogood

Office of Public Counsel ..... (850) 488-9330
812 Pepper Building, 111 West Madison Street, Tallahassee, FL 32399-1400
Public Counsel: J.R. Kelly

The Governor and Lieutenant Governor

The Honorable Ron DeSantis, Governor

The Honorable Jeanette Nuñez, Lieutenant Governor

Plaza Level 05, The Capitol
400 South Monroe Street
Tallahassee, FL 32399-0001

The Cabinet

The Honorable Ashley Moody
Attorney General
Department of Legal Affairs
Plaza Level 01, The Capitol
400 South Monroe Street
Tallahassee, FL 32399-1050
(850) 414-3300

The Honorable Jimmy Patronis
Chief Financial Officer
Department of Financial Services
Plaza Level 11, The Capitol
400 South Monroe Street
Tallahassee, FL 32399-0301
(850) 413-2850

The Honorable Nicole "Nikki" Fried
Commissioner of Agriculture
Department of Agriculture and Consumer Services
Plaza Level 10, The Capitol
400 South Monroe Street
Tallahassee, FL 32399-0810
(850) 617-7700

The Supreme Court of Florida

Florida Supreme Court
500 South Duval Street
Tallahassee, Florida 32399-1927

The Honorable Charles T. Canady, Chief Justice ..... (850) 410-8092

The Honorable Ricky L. Polston, Justice ..... (850) 488-2361

The Honorable Jorge Labarga, Justice ..... (850) 413-8371

The Honorable C. Alan Lawson, Justice ..... (850) 921-1096

The Honorable Barbara Lagoa, Justice ..... (850) 488-8421

The Honorable Carlos G. Muñiz, Justice ..... (850) 488-0007

Florida's Representatives in the 116th Congress

Senators:

Marco Rubio (R)
U.S. Senate
284 Russell Senate Office Building
Washington, DC 20510-0001
(202) 224-3041

Rick Scott (R)
U.S. Senate
716 Hart Senate Office Building
Washington, DC 20510-0001
(202) 224-5274

Representatives:

Gus M. Bilirakis (R), District 12
U.S. House of Representatives
2227 Rayburn House Office Building
Washington, DC 20515-0001
(202) 225-5755

Vern Buchanan (R), District 16
U.S. House of Representatives
2427 Rayburn House Office Building
Washington, DC 20515-0001
(202) 225-5015

Kathy Castor (D), District 14
U.S. House of Representatives
2052 Rayburn House Office Building
Washington, DC 20515-0001
(202) 225-3376

Charlie Crist (D), District 13
U.S. House of Representatives
215 Cannon House Office Building
Washington, DC 20515-0001
(202) 225-5961

Val Demings (D), District 10
U.S. House of Representatives
217 Cannon House Office Building
Washington, DC 20515-0001
(202) 225-2176

Ted Deutch (D), District 22
U.S. House of Representatives
2447 Rayburn House Office Building
Washington, DC 20515-0001
(202) 225-3001

Mario Diaz-Balart (R), District 25
U.S. House of Representatives
404 Cannon House Office Building
Washington, DC 20515-0001
(202) 225-4211

Neal Dunn (R), District 2
U.S. House of Representatives
316 Cannon House Office Building
Washington, DC 20515-0001
(202) 225-5235

Lois Frankel (D), District 21
U.S. House of Representatives
2305 Rayburn House Office Building
Washington, DC 20515-0001
(202) 225-9890

Matt Gaetz (R), District 1
U.S. House of Representatives
1721 Longworth House Office Building
Washington, DC 20515-0001
(202) 225-4136

Alcee L. Hastings (D), District 20
U.S. House of Representatives
2353 Rayburn House Office Building
Washington, DC 20515-0001
(202) 225-1313

Al Lawson (D), District 5
U.S. House of Representatives
1406 Longworth House Office Building
Washington, DC 20515-0001
(202) 225-0123

Brian Mast (R), District 18
U.S. House of Representatives
2182 Rayburn House Office Building
Washington, DC 20515-0001
(202) 225-3026

Debbie Mucarsel-Powell (D), District 26
U.S. House of Representatives
114 Cannon House Office Building
Washington, DC 20515-0001
(202) 225-2778

Stephanie Murphy (D), District 7
U.S. House of Representatives
1710 Longworth House Office Building
Washington, DC 20515-0001
(202) 225-4035

Bill Posey (R), District 8
U.S. House of Representatives
2150 Rayburn House Office Building
Washington, DC 20515-0001
(202) 225-3671

Francis Rooney (R), District 19
U.S. House of Representatives
120 Cannon House Office Building
Washington, DC 20515-0001
(202) 225-2536

John Rutherford (R), District 4
U.S. House of Representatives
1711 Longworth House Office Building
Washington, DC 20515-0001
(202) 225-2501

Donna Shalala (D), District 27
U.S. House of Representatives
1320 Longworth House Office Building
Washington, DC 20515-0001
(202) 225-3931

Darren Soto (D), District 9
U.S. House of Representatives
1507 Longworth House Office Building
Washington, DC 20515-0001
(202) 225-9889

Ross Spano (R), District 15
U.S. House of Representatives
224 Cannon House Office Building
Washington, DC 20515-0001
(202) 225-1252

Greg Steube (R), District 17
U.S. House of Representatives
521 Cannon House Office Building
Washington, DC 20515-0001
(202) 225-5792

Michael Waltz (R), District 6
U.S. House of Representatives
216 Cannon House Office Building
Washington, DC 20515-0001
(202) 225-2706

Debbie Wasserman Schultz (D), District 23
U.S. House of Representatives
1114 Longworth House Office Building
Washington, DC 20515-0001
(202) 225-7931

Daniel Webster (R), District 11
U.S. House of Representatives
1210 Longworth House Office Building
Washington, DC 20515-0001
(202) 225-1002

Frederica Wilson (D), District 24
U.S. House of Representatives
2445 Rayburn House Office Building
Washington, DC 20515-0001
(202) 225-4506

Ted Yoho (R), District 3
U.S. House of Representatives
1730 Longworth House Office Building
Washington, DC 20515-0001
(202) 225-5744

House Contact List

TOPIC	CONTACT	PHONE
ADA Coordinator	Office of Legislative Services (Barbara Gleasman)	(850) 717-0375
Appearance Forms for Committee Meetings	Clerk's Office, House Print Services	(850) 717-5409
Benefits and Insurance	Office of Legislative Services (Michelle Herring)	(850) 717-0383
Bill Drafting Deadlines and Submissions	Bill Drafting	(850) 717-5300
Business Cards	Clerk's Office, House Print Services	(850) 717-5409
Calendar (Daily and Interim)	Clerk's Office, Calendar	(850) 717-5404
Calendar Distribution	Clerk's Office, House Print Services	(850) 717-5409
Capitol Police	Capitol Police	(850) 488-1790
Chamber (tours or to reserve)	Sergeant's Office or http://myfloridahouse.gov/Sections/ChamberTours/WelcomePage.aspx	(850) 717-5700
Chaplain, Daily Session Prayer	Tim Perrier, Chaplain	(850) 717-5203
Classification and Pay	Office of Legislative Services (Barbara Gleasman)	(850) 717-0375
Clinic	Legislative Clinic (Dana Stewart)	(850) 488-5241
Computer Support Issues	House IT, Help Desk	(850) 921-4357
Conflict Resolution	Office of Legislative Services (Barbara Gleasman)	(850) 717-0375
Custodial Services	Sergeant's Office	(850) 717-5700
Dining Hall (Members')	Sergeant's Office	(850) 717-5700
Directory (corrections and updates)	Clerk's Office (Debbie Barley)	(850) 717-5403
Doctor of the Day	Legislative Clinic	(850) 488-5241
Duplicating and Printing	Clerk's Office, House Print Services	(850) 717-5409
Employee Parking	Sergeant's Office	(850) 717-5700
Employment	Office of Legislative Services	(850) 717-0377
Employment Verification	House Administration	(850) 717-5200
Financial Disclosures	House General Counsel	(850) 717-5500
Florida Conference of Black State Legislators	Florida Conference of Black State Legislators	(850) 224-0937
Former Member Contact Information	Clerk's Office	(850) 717-5400
Gift Law	House General Counsel	(850) 717-5500
Graphics	Clerk's Office (Fred Kearse/Daniel Platt)	(850) 717-5410
Guest Recognition in Gallery	Clerk's Office	(850) 717-5400
Historic Capitol (scheduling an event)	Historic Capitol, (Carol Wynn)	(850) 717-0289
Historic Capitol (tours)	Historic Capitol	(850) 487-1902
House Seal (use of)	Rules Committee	(850) 717-4880
Information Technology (IT)	House IT	(850) 921-4357
Intern Program	Office of Professional Development	(850) 717-5450
Journal	Clerk's Office, Journal (Debbie Barley)	(850) 717-5403
Journal Distribution	Clerk's Office, House Print Services	(850) 717-5409
Legislative Library	Capitol Branch Library	(850) 245-6612
Lost and Found	Sergeant's Office Capitol Police	(850) 717-5700 (850) 488-1790
Lost ID Badge	Sergeant's Office	(850) 717-5700
Lost ID Badge (after hours)	Capitol Police	(850) 488-1790
Lost Office Keys	Sergeant's Office	(850) 717-5700
Lost Office Keys (after hours)	Capitol Police	(850) 488-1790

House Contact List

TOPIC	CONTACT	PHONE
Mail Services	Office of Legislative Services, Mail Services	(850) 717-0299
Media and Press Inquiries	Speaker's Office	(850) 717-5000
Members' Salaries	House Administration	(850) 717-5200
Mock Session	Sergeant's Office	(850) 717-5700
Motions in Committee and on Floor	Rules Committee	(850) 717-4880
Notary Services	Kerri McEwen (House IT)	(850) 921-4357
	Judy Mount (Democratic Office)	(850) 488-9622
	Latasha Pierce (House Administration)	(850) 717-5200
	Jeff Takacs, Clerk (Clerk's Office)	(850) 717-5400
	Lawanda Williams (House Administration)	(850) 717-5200
Office Enhancements (picture hanging, furniture moved, paint touch-ups)	Sergeant's Office	(850) 717-5700
Office Supplies	House Administration	(850) 717-5200
Pages and Messengers	Clerk's Office (Jamie McDonnell)	(850) 717-5401
Payroll, Attendance, and Leave	Office of Legislative Services (LaToya Burkes/Candace Ardley)	(850) 717-0380
Photos (House)	Clerk's Office (Meredith Geddings)	(850) 717-5411
Printer Issues	House IT, Help Desk	(850) 921-4357
Protocol (address members)	Clerk's Office	(850) 717-5400
Protocol Questions	Clerk's Office	(850) 717-5400
Public Records Requests	Office of Open Government (Karen Camechis)	(850) 717-5650
Recordings (audio) of Session & Committee Meetings	Clerk's Office, House Print Services	(850) 717-5409
Recordings (visual) of Session & Committee Meetings	Florida Channel	(850) 488-1281
Reserved Parking	Sergeant's Office	(850) 717-5700
Resolutions (ceremonial copies)	Clerk's Office (Yvonne Nutting)	(850) 717-5406
Retirement	Office of Legislative Services (Barbara Gleasman)	(850) 717-0375
Scheduling an Event at Capitol Complex (22nd Floor, Courtyard, front and back steps of Historic Capitol)	Department of Management Services, Real Estate Development Management Division, http://www.dms.myflorida.com/business_operations/real_estate_development_and_management/facilities_management/capitol_complex_events	(850) 488-2074 Or (850) 488-2075
Security	Sergeant's Office	(850) 717-5700
Session/Committee Week Schedules	Rules Committee	(850) 717-4880
Session Absence by Member	Speaker's Office (submit a letter to Speaker)	(850) 717-5000
Stationery	Clerk's Office, House Print Services	(850) 717-5409
Telephone Support (local)	House IT, Help Desk	(850) 921-4357
Timesheets	Office of Legislative Services (LaToya Burkes/Candace Ardley)	(850) 717-0380
Tours of Capitol (for constituents)	Visit Florida Welcome Center	(850) 488-6167
Training and Professional Development	Office of Professional Development	(850) 717-5450
Travel Authorization	House Administration	(850) 717-5200
Tributes	Bill Drafting	(850) 717-5300
Vote/Change Vote After Roll Call	Clerk's Office (Debbie Barley)	(850) 717-5403
Website Updates	Clerk's Office (Dan Griffin)	(850) 717-5352

Lower Level
House Office Building

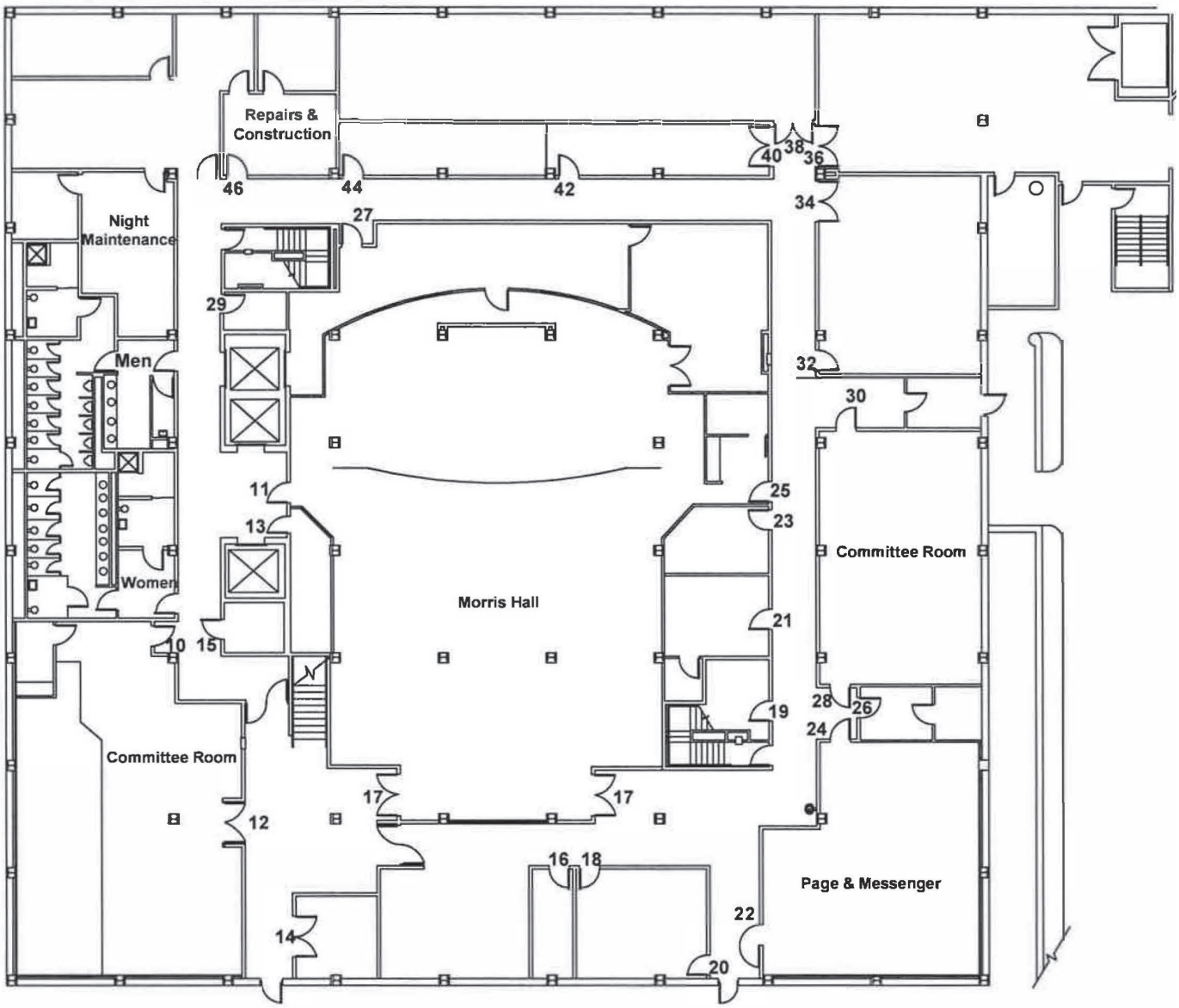

Entrance Level
House Office Building

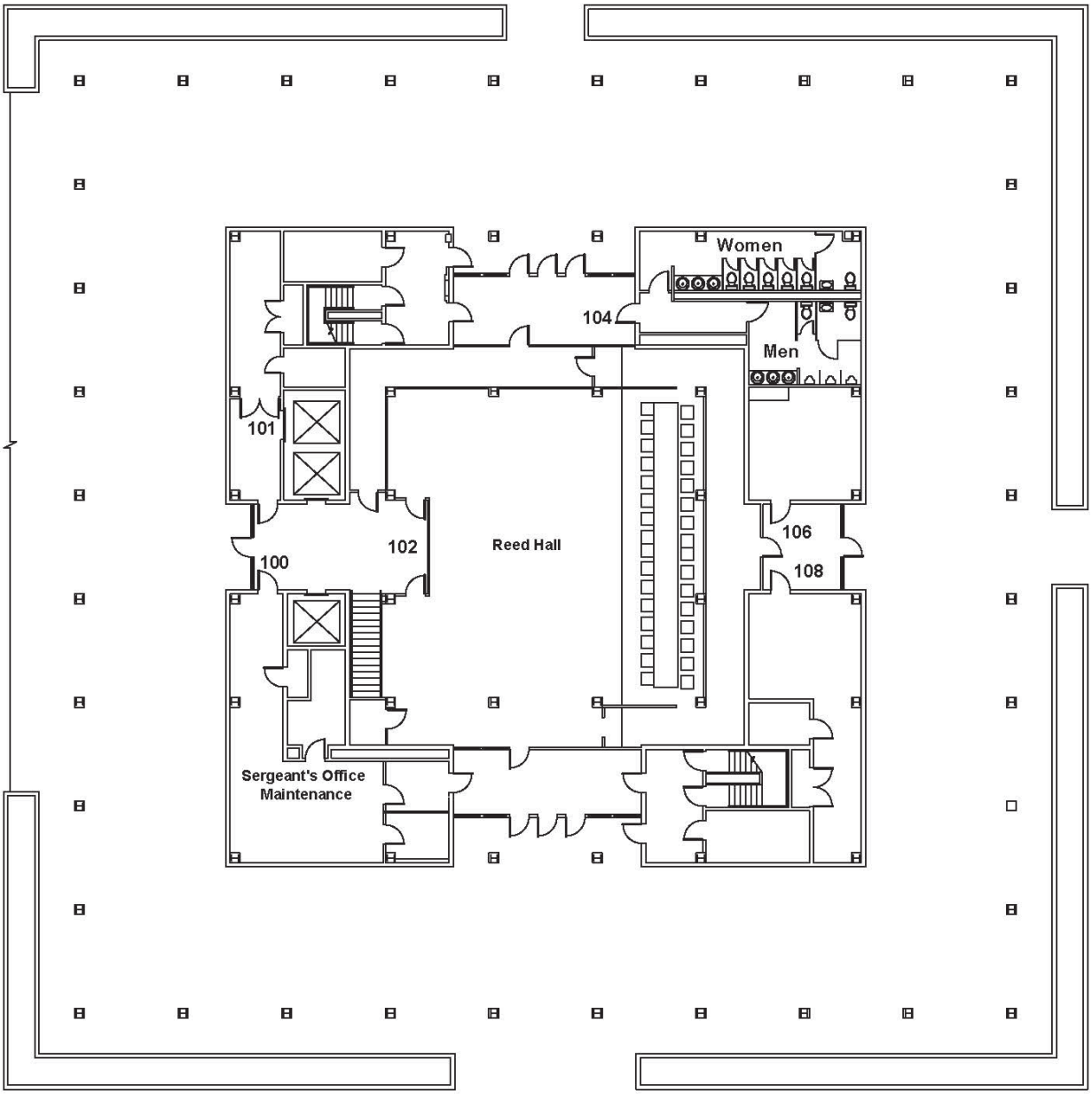

Second Floor
House Office Building

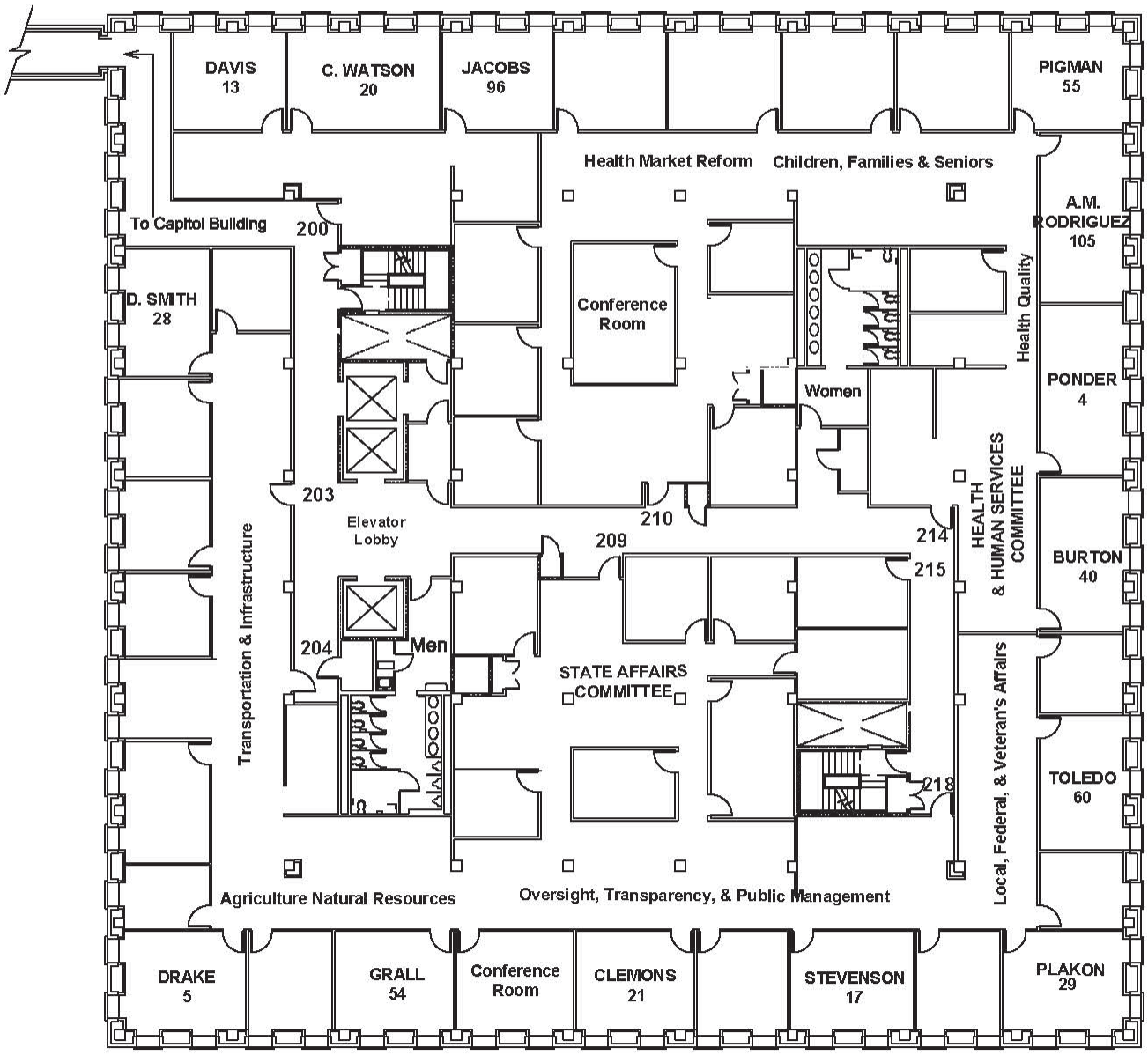

Third Floor
House Office Building

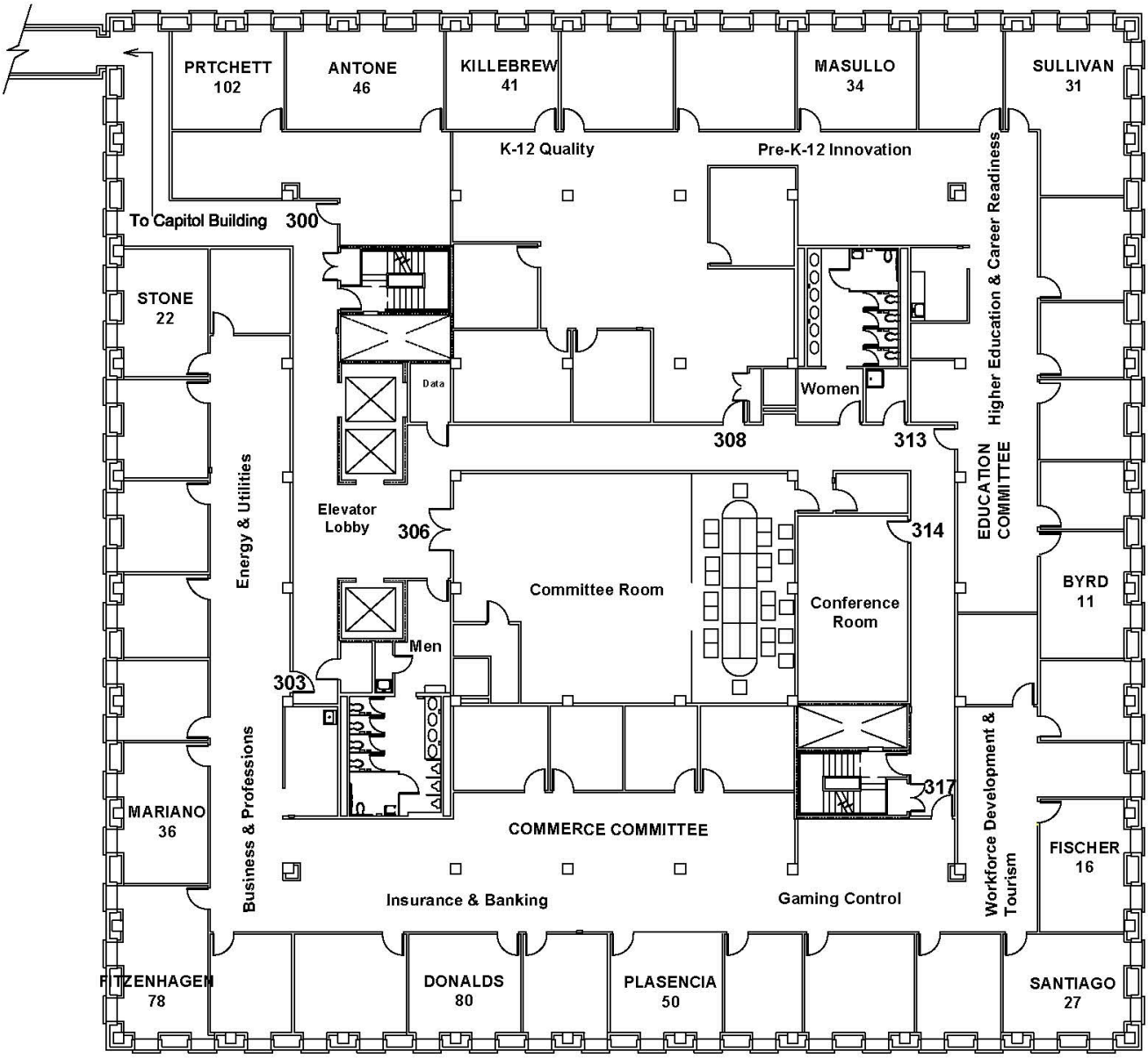

Fourth Floor
House Office Building

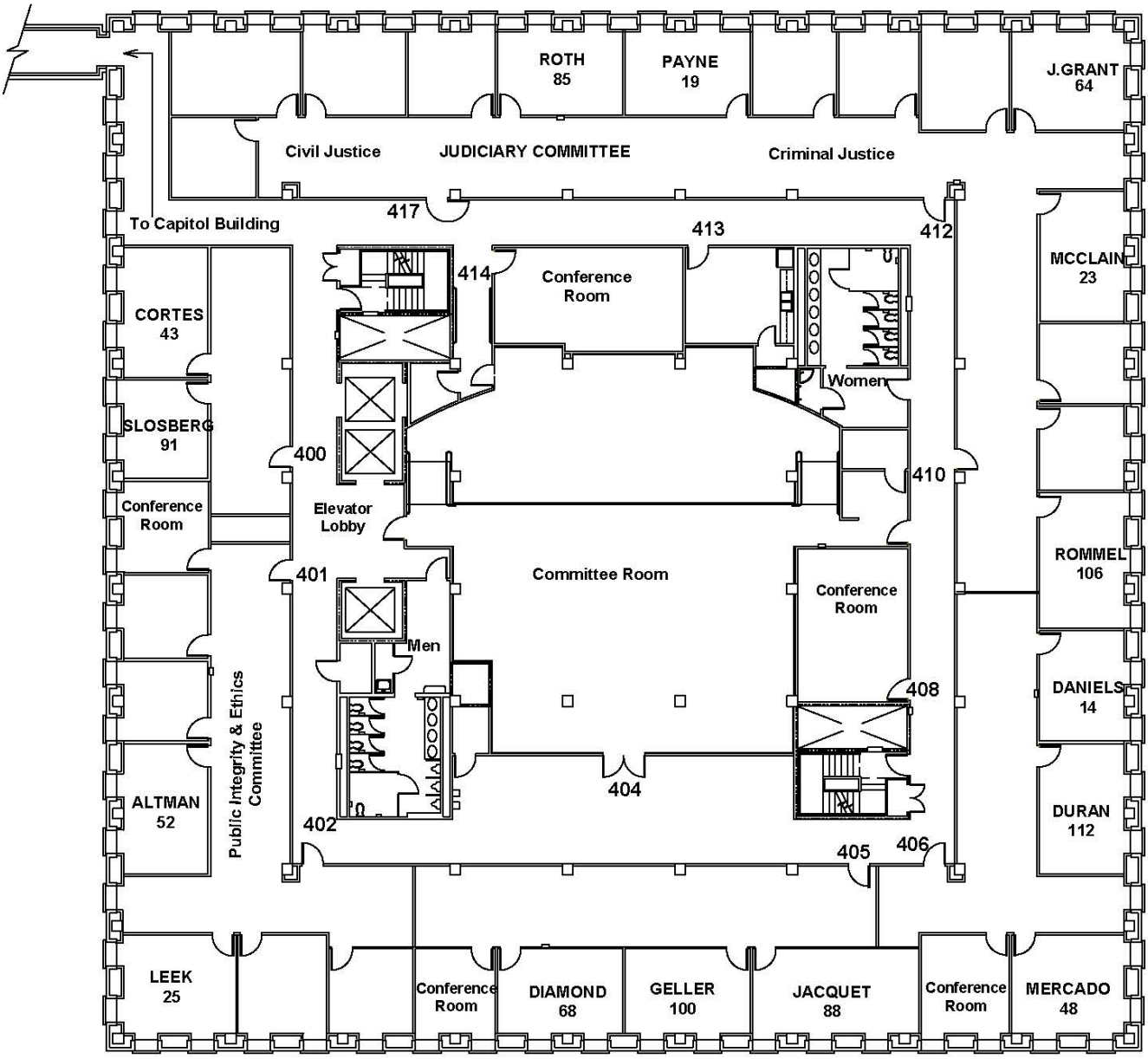

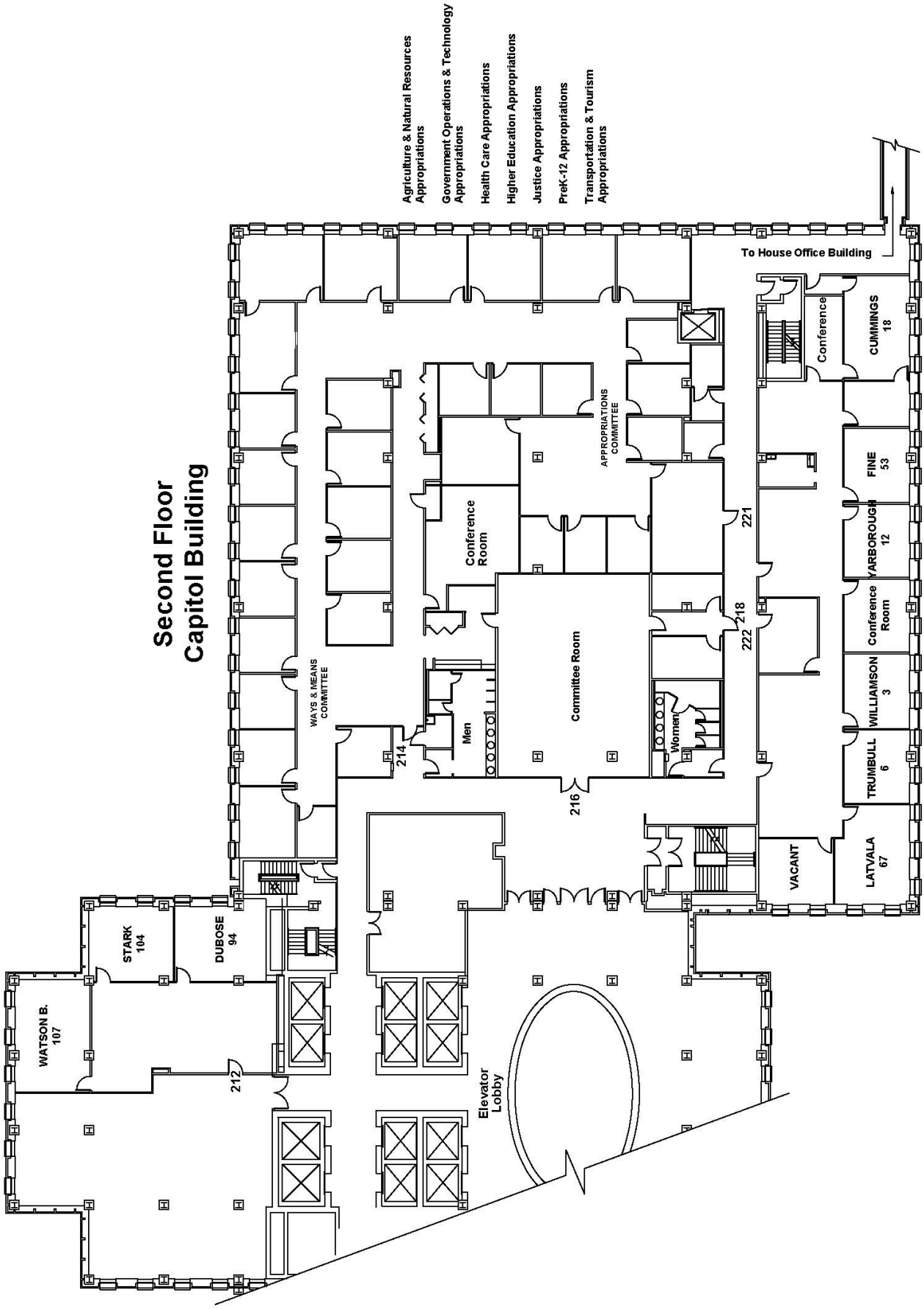
Second Floor
Capitol Building
Agriculture & Natural Resources Appropriations
Government Operations & Technology Appropriations
Health Care Appropriations
Higher Education Appropriations
Justice Appropriations
PreK-12 Appropriations
Transportation & Tourism Appropriations
To House Office Building
Conference
CUMMINGS 18
APPROPRIATIONS COMMITTEE
FINE 53
Conference Room
YARBOROUGH 12
221
218
222
Conference Room
Committee Room
WAYS & MEANS COMMITTEE
WILLIAMSON 3
Men
Women
214
216
TRUMBULL 6
VACANT
LATVALA 67
STARK 104
DUBOSE 94
WATSON B. 107
212
Elevator Lobby

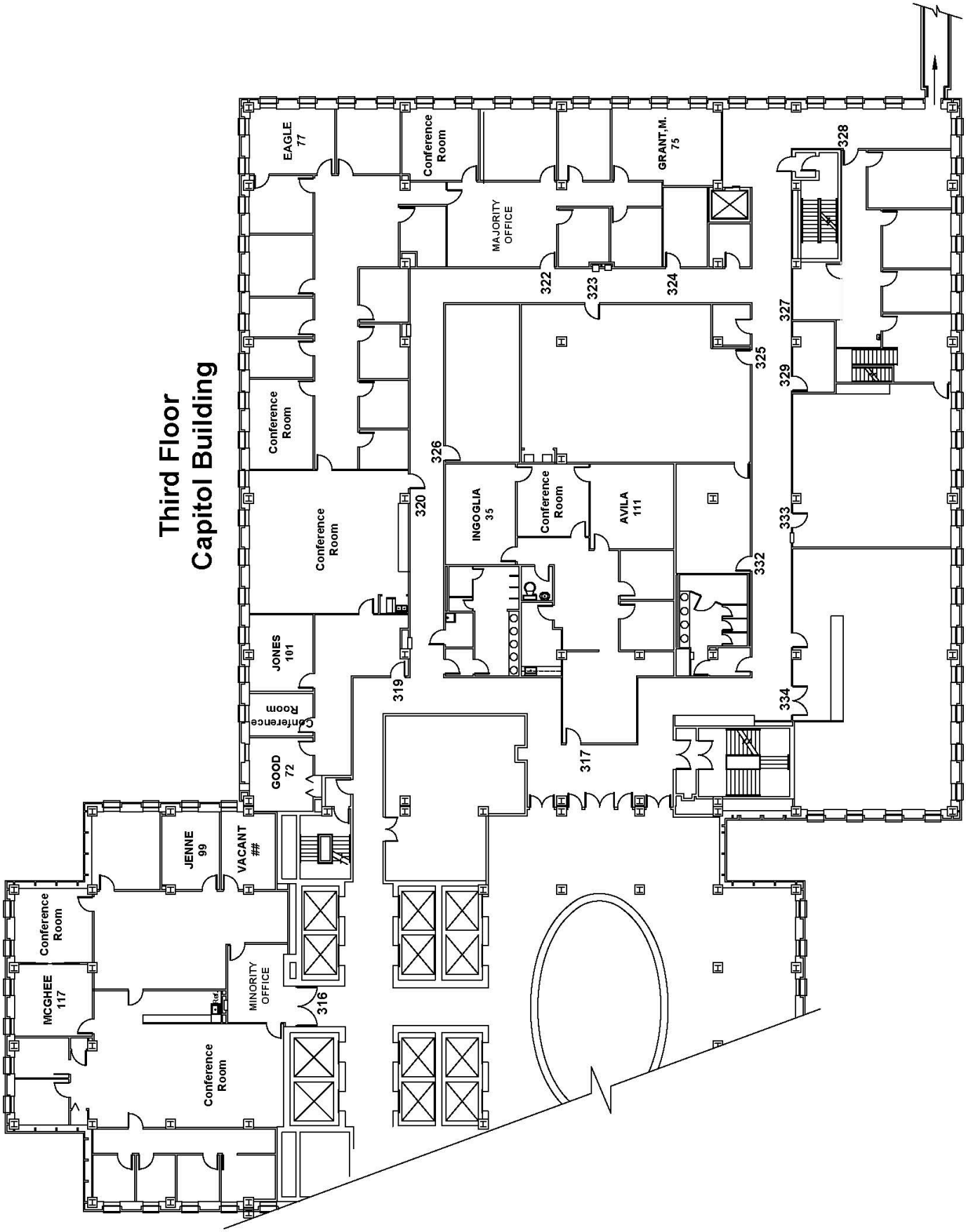
Third Floor
Capitol Building
EAGLE
77
Conference
Room
MAJORITY
OFFICE
GRANT,M.
75
328
322
323
324
327
325
329
Conference
Room
326
320
INGOGLIA
35
Conference
Room
AVILA
111
333
332
Conference
Room
JONES
101
319
Conference
Room
334
GOOD
72
317
JENNE
99
VACANT
##
Conference
Room
MCGHEE
117
MINORITY
OFFICE
316
Conference
Room

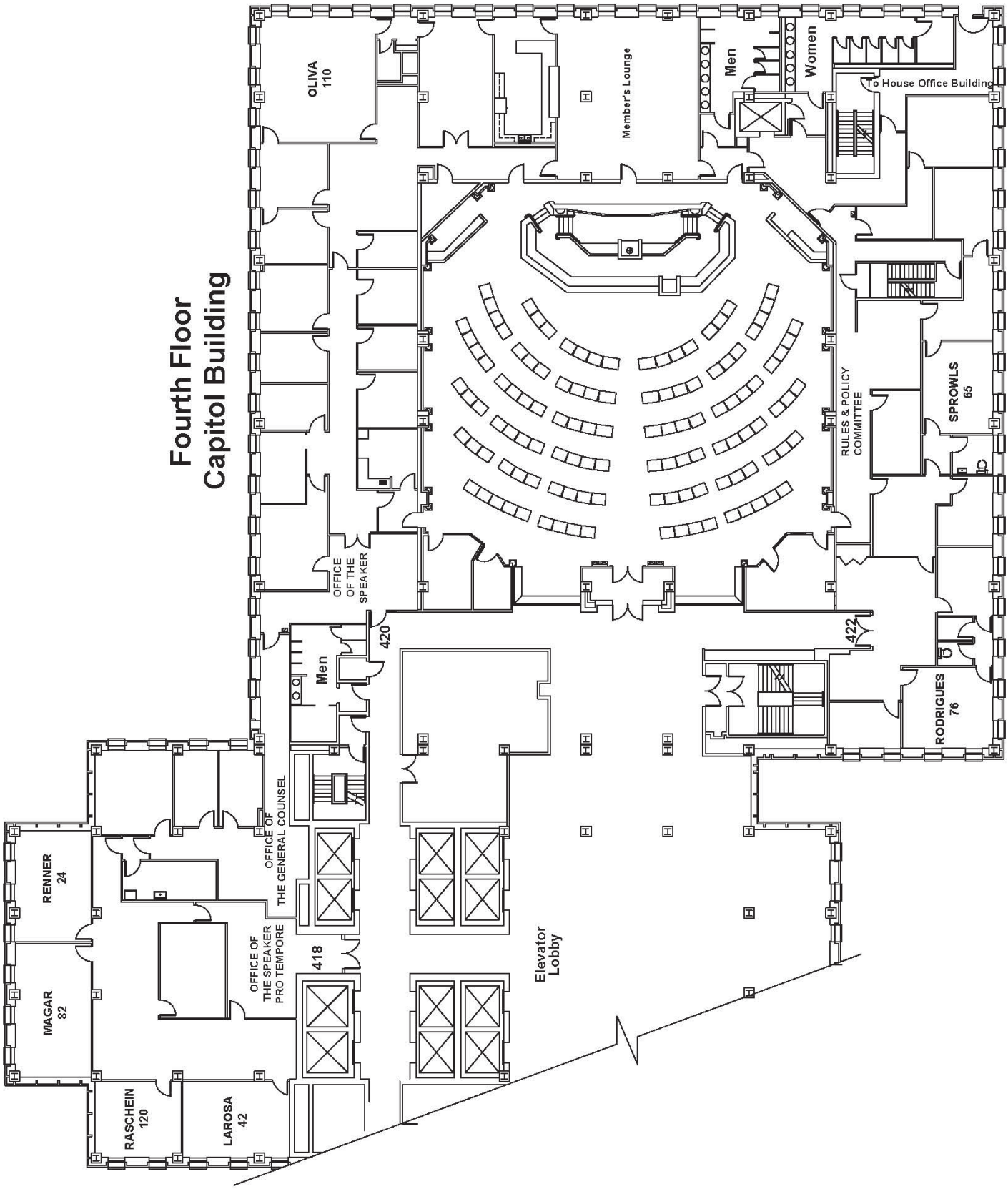
Fourth Floor
Capitol Building
OLIVA
110
Member's Lounge
Men
Women
To House Office Building
RULES & POLICY
COMMITTEE
SPROWLS
65
RODRIGUES
76
422
420
OFFICE
OF THE
SPEAKER
Men
OFFICE OF
THE GENERAL COUNSEL
OFFICE OF
THE SPEAKER
PRO TEMPORE
418
Elevator
Lobby
RENNER
24
MAGAR
82
RASCHEIN
120
LAROSA
42

Fifth Floor
Capitol Building

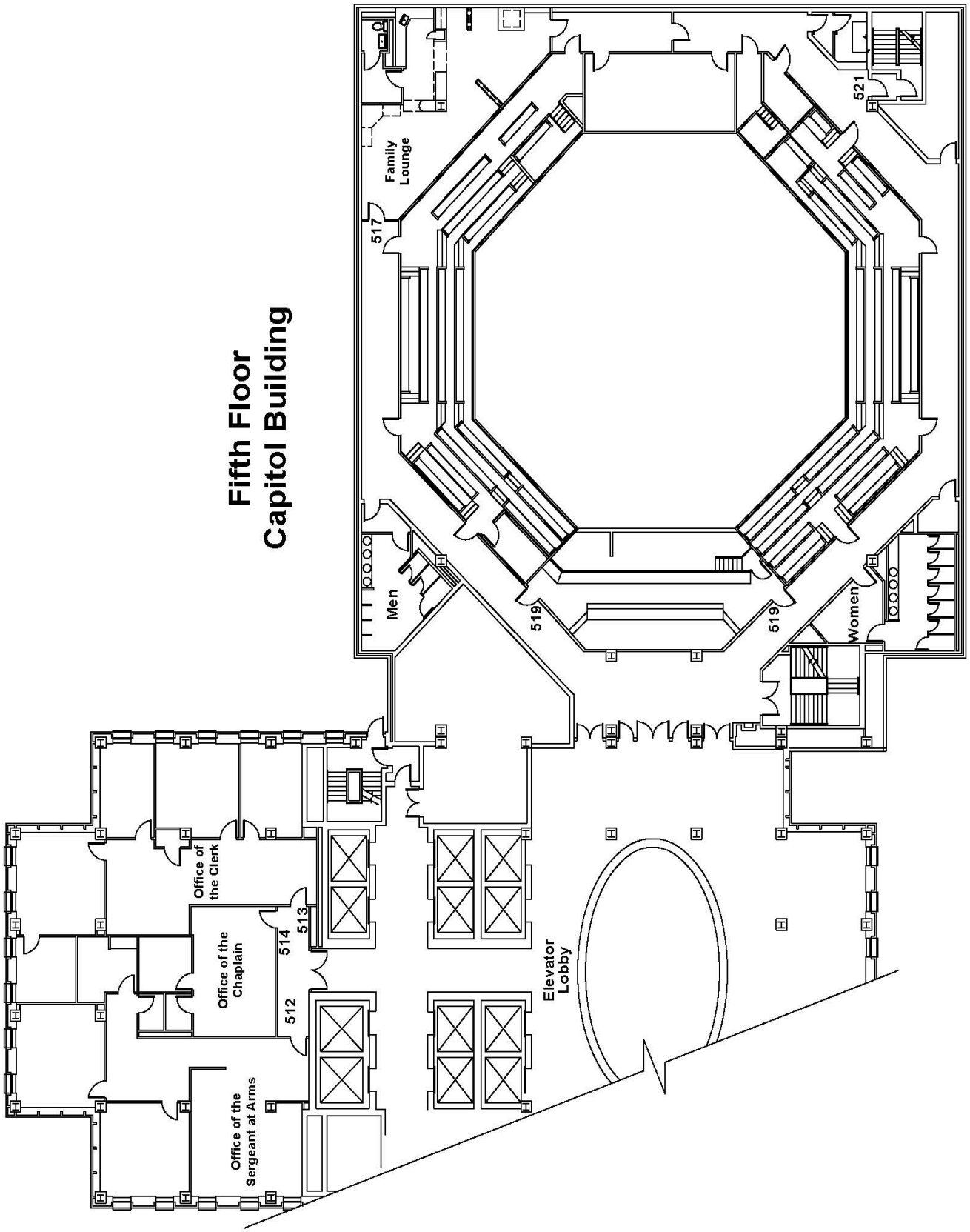

Seventh Floor
Capitol Building

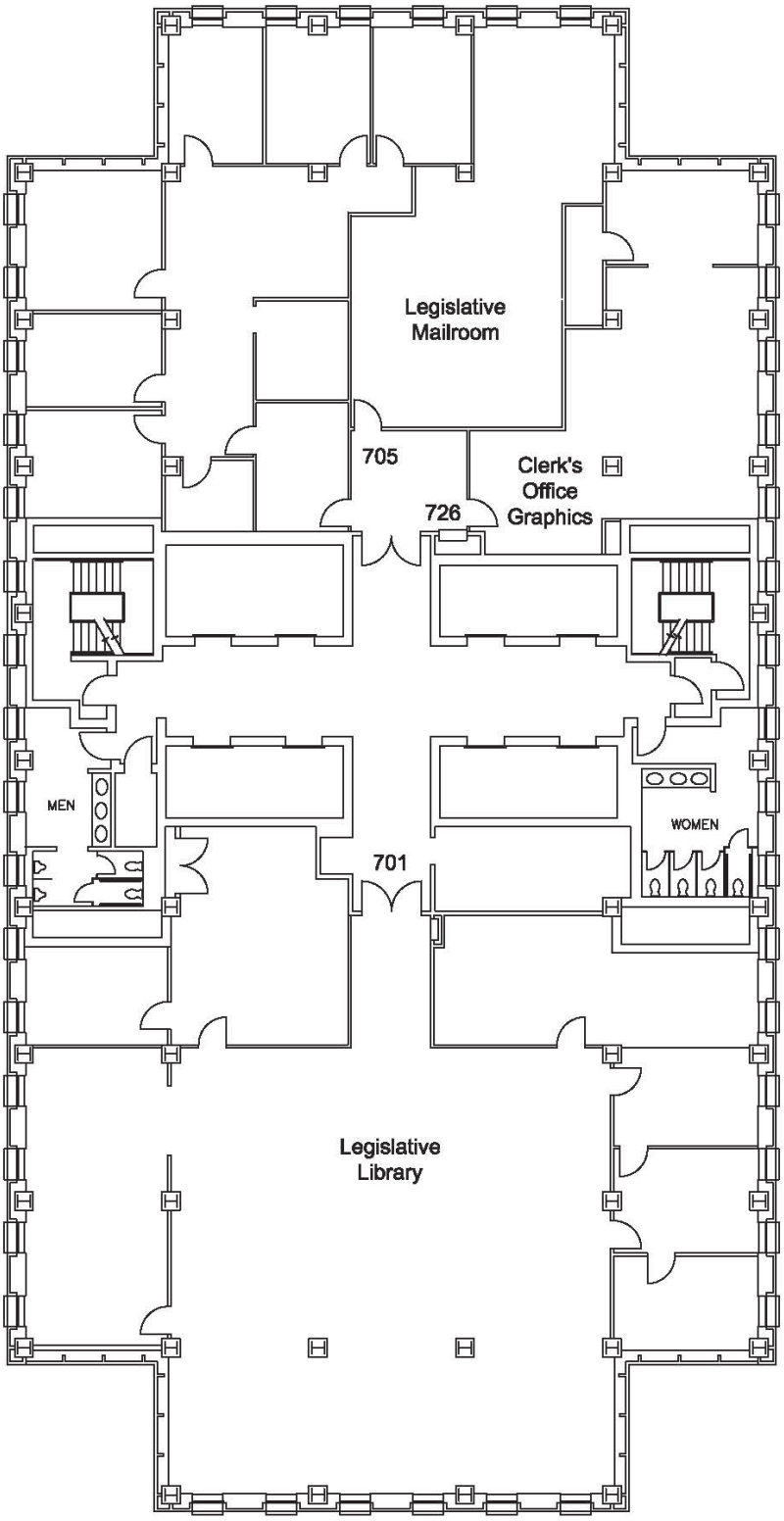

Eighth Floor
Capitol Building

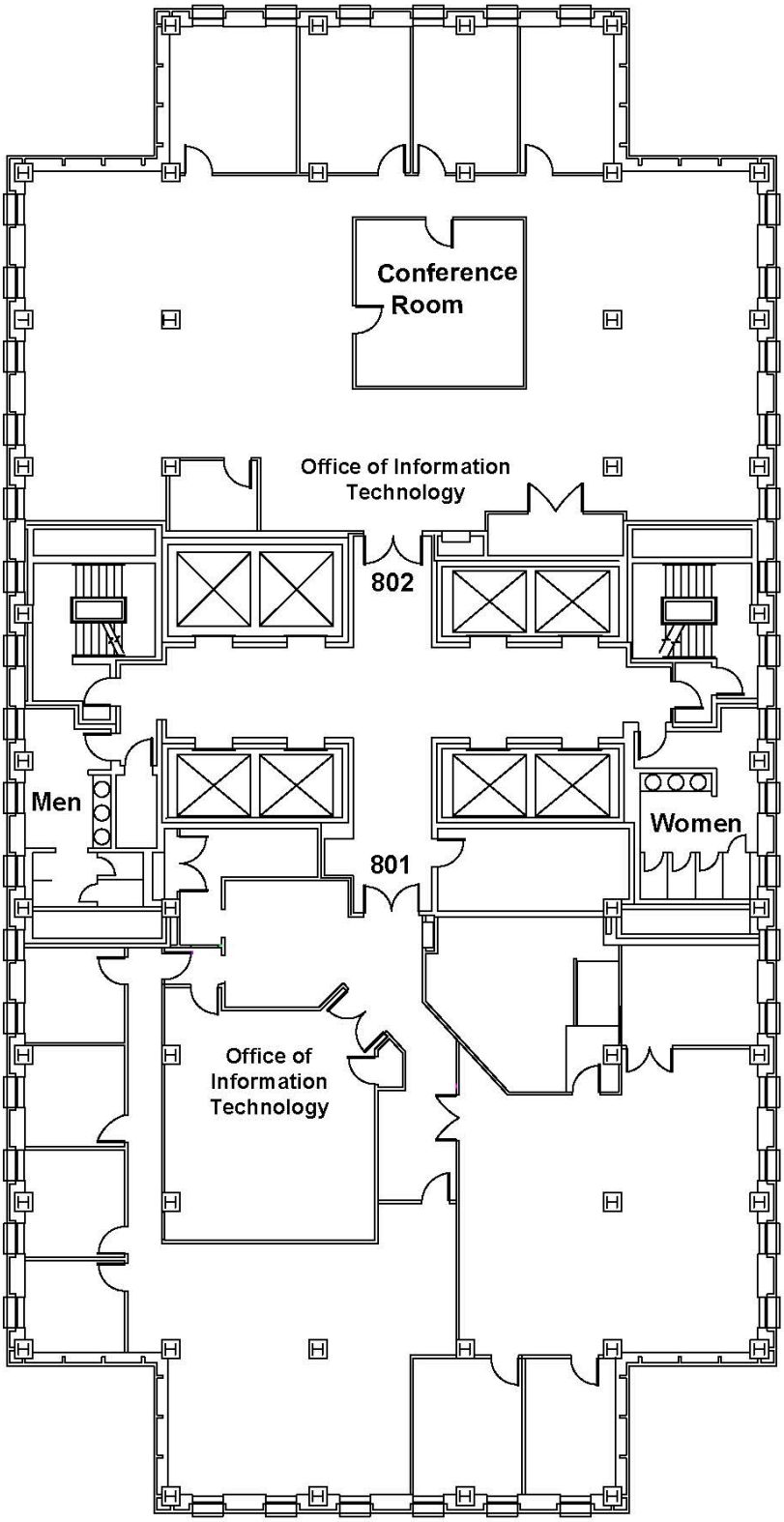

Tenth Floor
Capitol Building

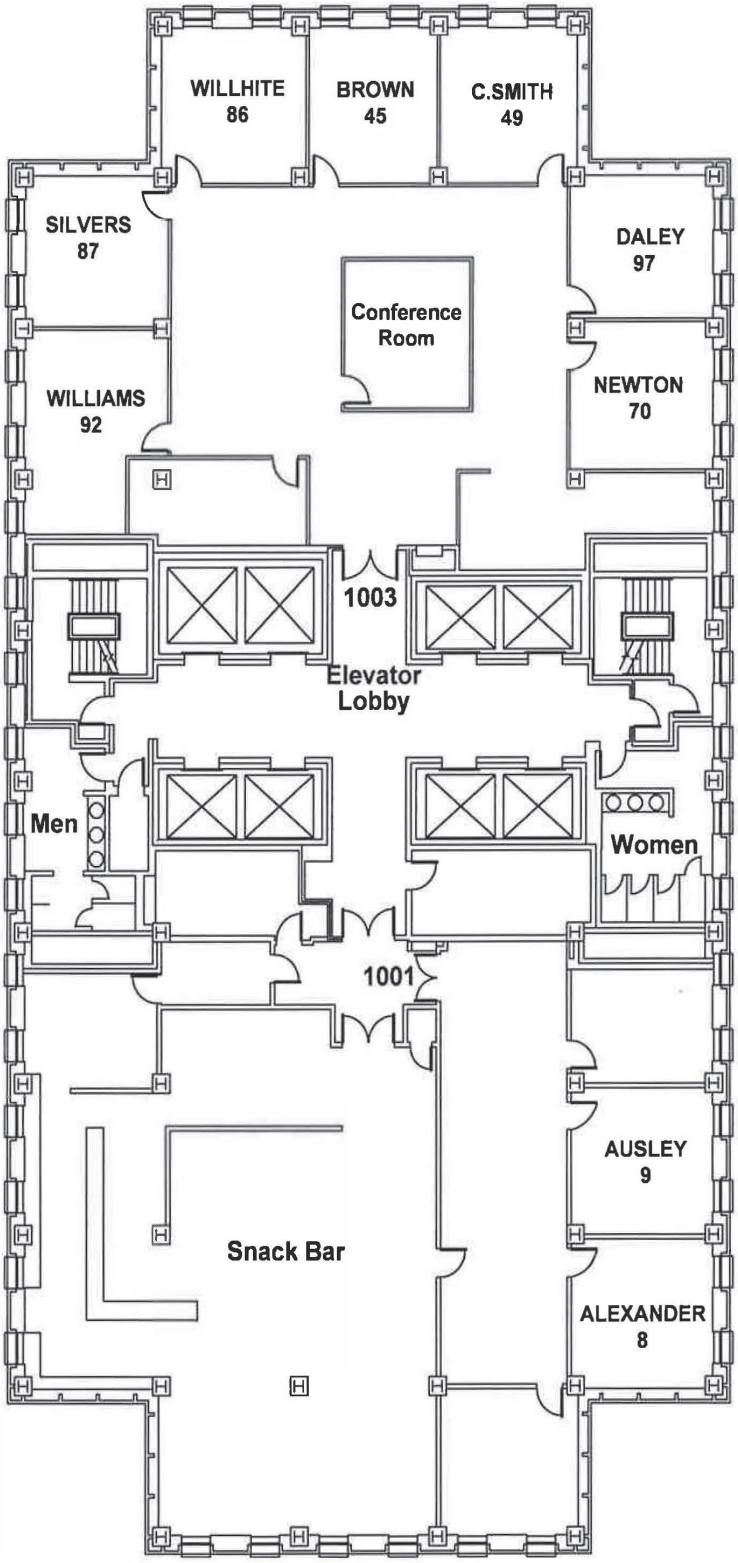

Eleventh Floor
Capitol Building

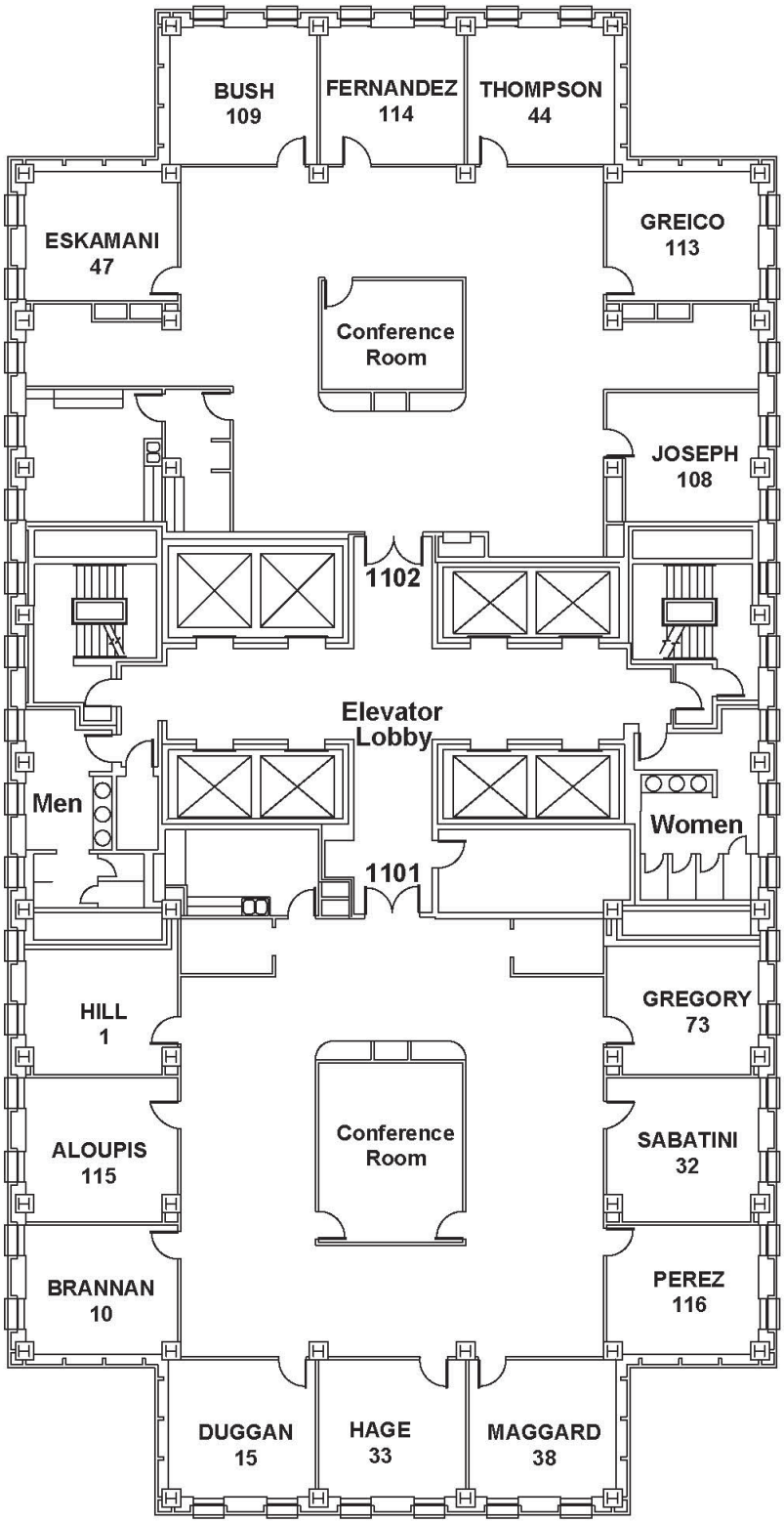

Twelfth Floor
Capitol Building

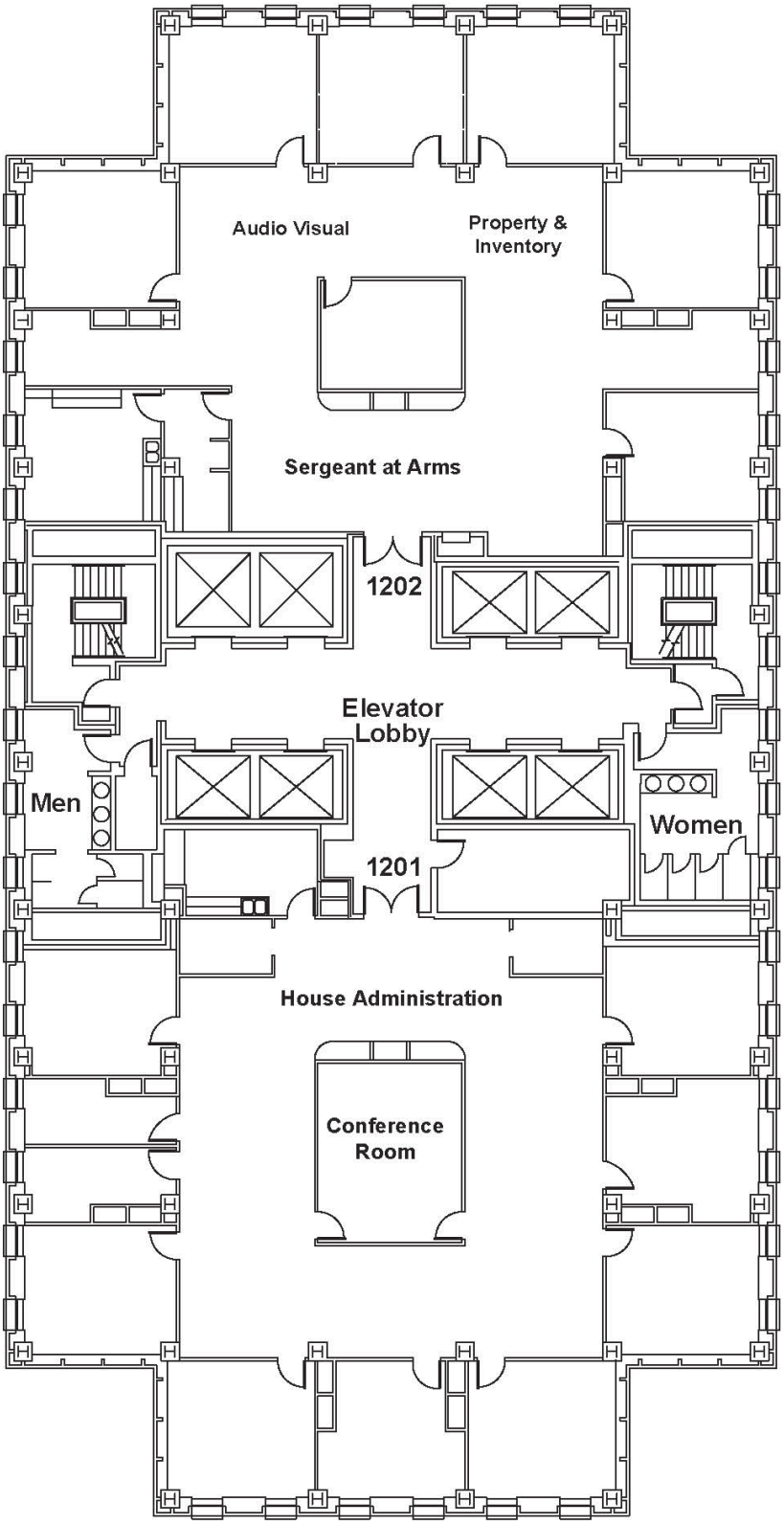

Thirteenth Floor
Capitol Building

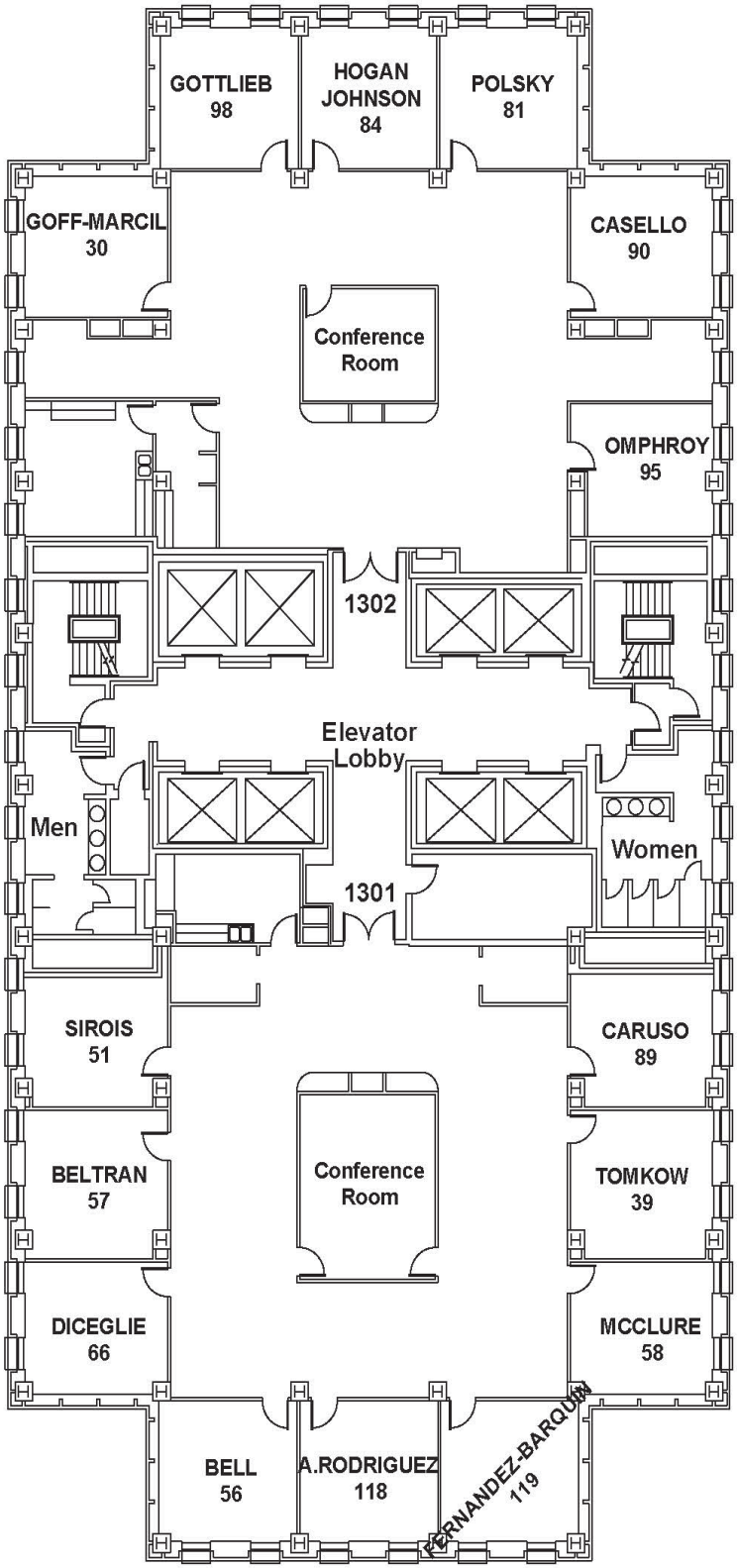

Fourteenth Floor
Capitol Building

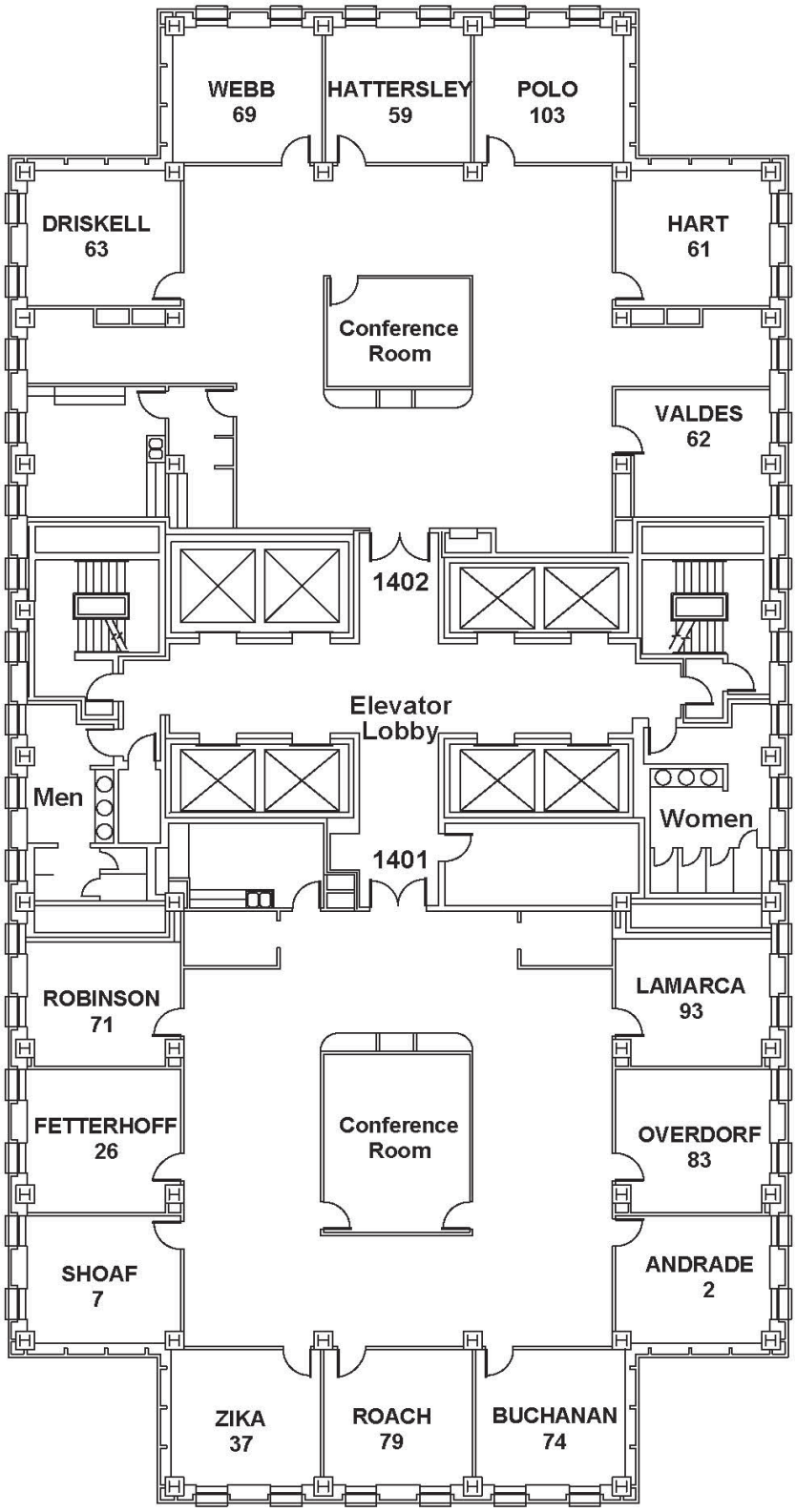

Fifteenth Floor
Capitol Building

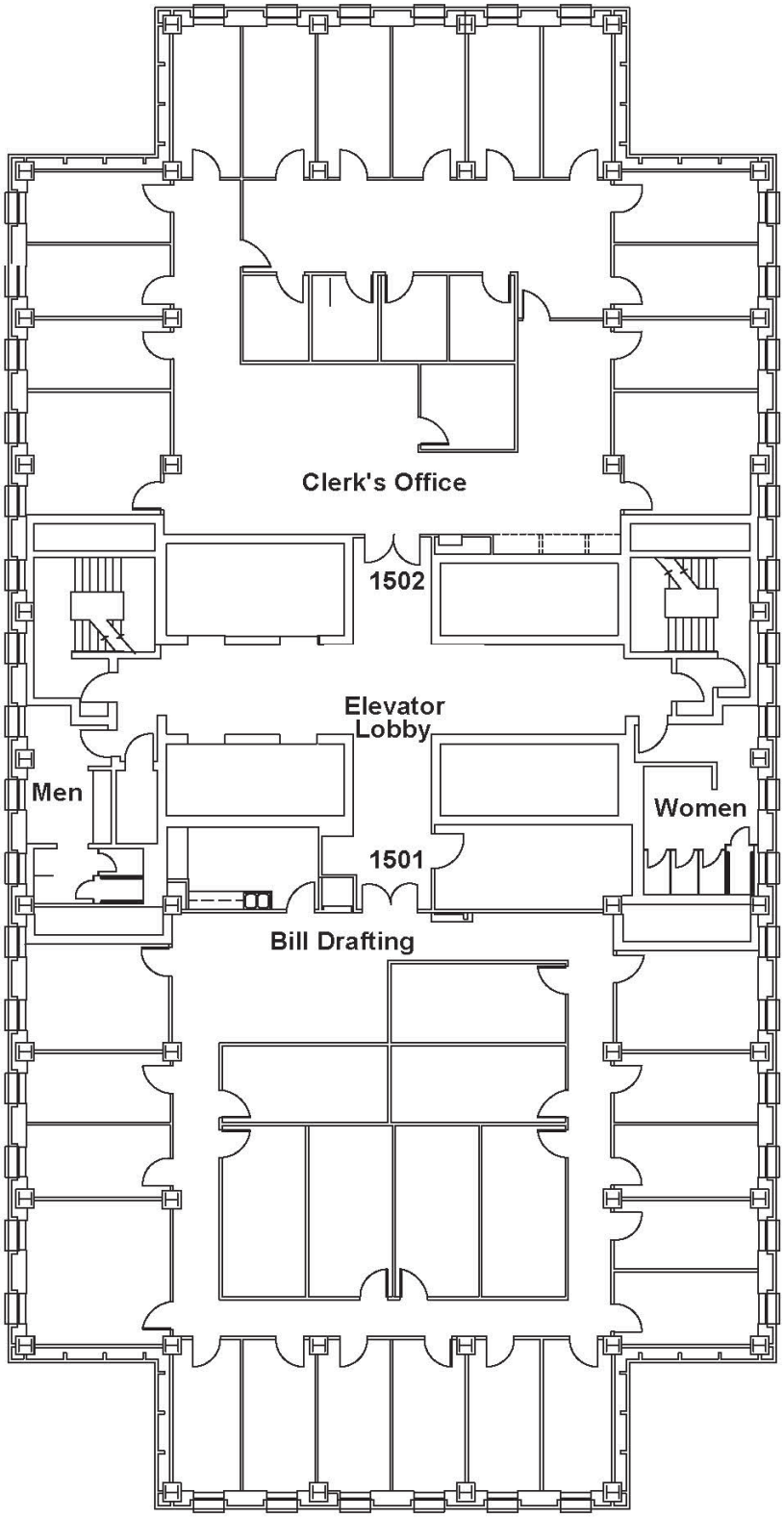

Index

A

Abrams, Yolanda 78
Adair, Joshua 72
Adams, Koby 77
Aggarwal, Nitin 103
Agriculture & Natural Resources Appropriations Subcommittee ...26, 64, 67, 71, 97, 100, 101, 104, 105, 109, 112, 119
Agriculture & Natural Resources Subcommittee 52, 67, 71, 80, 89, 97, 100, 101, 105, 107, 109, 112, 117, 119
Ahearn, Hailey 83
Aldridge, Vincent 57
Alexander, Representative Ramon 4, 29, 34, 46, 48, 63
Alford, Michael 12
Aloupis, Representative Vance Arthur, Jr. 31, 35, 39, 41, 58, 63
Alsup, Jeanette 19
Alt, Alexander 96
Altman, Representative Thad 26, 37, 39, 40, 49, 56, 64
Anderson, Chris 125
Anderson, Hope 16
Anderson, Jack 112
Andrade, Representative Robert Alexander "Alex" 27, 33, 44, 48, 55, 64
Andringa, Jessica 114
Angleton, Amelia 3
Anstead, Laura 34
Antone, Representative Bruce 27, 39, 47, 54, 60, 65
Appropriations Committee....25, 66, 70, 72, 74, 75, 77, 78, 81, 82, 91, 93, 94, 95, 96, 98, 102, 103, 105, 106, 107, 113, 114, 118, 119, 121, 122
Arana, Daphnee 103
Araya, Alicia 66
Ard, Sara Lynn 116
Ardley, Candace 124, 131
Armstrong, Jeff 15
Attorney General 126
Audio Visual Division 10
Auditor General, Office of the 125
Ausley, Representative Loranne 28, 33, 38, 43, 65
Austin, Carolyn 65
Austin, Tiffany 20
Avila, Representative Bryan 25, 36, 41, 49, 50, 57 66

B

Baez, Braulio L. 125
Bailey, Ryan 31
Bailey, Varrol 100
Baker, Amy 124
Baker, Tiffany 125
Ballard, David 86
Barber, Thomas 97
Barenborg, Edward 84
Barley, Debbie 5, 130, 131
Barry, Mike 36, 38
Becker, Melissa 19
Beckett, Cynthia 85
Bees, Brian 70
Beggs, Wesley 83
Bell, Anne 66
Bell, Daniel 14
Bell, Representative Melony M. 34, 41, 45, 53, 66
Beltran, Representative Mike 30, 45, 46, 53, 67
Bender, John 22
Benedict, Stephanie 94
Bennett, MaryAlice 89
Berg, Kimberly 57
Bergmann, Alisa 67
Bernier, Nancy 81
Bilirakis, U.S. Representative Gus M. 128
Birtman, Stephanie 50
Bishop, Hodge 20
Blake, Kelly 98
Blasingame, Barbara 117
Blaxberg, Katie 94
Blomberg, Cori 124
Boukari, Ellen 71
Bowers, Nancy 87
Brackett, Daniel 34
Brannan, Representative Robert Charles "Chuck," III...26, 41, 43, 46, 52, 67
Braynon-Moore, Marina 91
Brazzell, Hilary 43
Brink, Adam 41
Bronson, Jenn 19
Brown, Debbie 123
Brown, Laura 124
Brown, Representative Kamia L. 4, 27, 38, 42, 45, 68
Bruns, Selene 64
Bryant, Opal 74
Bryant, Robyn 117
Buchanan, Representative James 29, 33, 40, 54, 56, 68
Buchanan, U.S. Representative Vern 128
Budko, Anna 81
Bueso, Marti 108
Buikus, Walter 70
Burke, Brendan 75
Burkes, LaToya 124, 131
Burkley, Wade 8
Burnos, Melissa 91
Burton, Representative Colleen 3, 28, 40, 42, 45, 50, 57, 60, 69
Bush, Representative Dr. James, III 31, 39, 48, 59, 69
Business & Professions Subcommittee....34, 63, 66, 71, 80, 81, 82, 84, 87, 95, 96, 99, 108, 113, 120
Butchikas, Patti 118
Butler, Frances 29
Byers, Bruce 22
Byrd, Representative Cord 25, 30, 39, 40, 48, 49, 70

C

Cabinet....126
Attorney General....126
Chief Financial Officer....126
Commissioner of Agriculture....126
Calamas, Christa....42
Calderon, Ariana....117
Calhoun, Cyrus....63
Calkins, Mariya....88
Camechis, Karen....14, 131
Campbell, Mark....21
Canady, Chief Justice Charles T.....127
Canty, Amaura....25
Capitol Police....125
Carman, Jeffrey....93
Carpenter, Amy....97
Carper, Nick....118
Carreras, Juan....102
Carson, Nicholas....22
Carter, Jason....110
Caruso, Representative Michael A. "Mike"..35, 37, 40, 56, 57, 58, 70
Casello, Representative Joseph A. "Joe"....33, 34, 40, 44, 71
Castillo, Carolina....66
Castor, U.S. Representative Kathy....128
Chandler, Karen....124
Chaplain, Office of the....24
Charles, Nadlie....121
Chief Financial Officer....126
Children, Families & Seniors Subcommittee....43, 65, 67, 71, 72, 80, 82, 86, 99, 103, 104, 106, 109, 113
Cirnigliaro, Paula....96
Civil Justice Subcommittee....47, 65, 74, 75, 88, 94, 97, 98, 100, 101, 108, 109, 112, 115, 116, 118
Clark, Brian....28
Clark, Corey....11
Clark, Emily....76
Clemens, Clayton....117
Clemons, Representative Charles Wesley "Chuck," Sr...26, 37, 43, 51, 52, 71
Clerk, Office of the....5, 6, 7, 8, 9
Duplicating & Print Services....9
Graphic Services Unit....9
House Photograpy Unit....8
Legislative Process Division....6
Public Engagement Division....5
Cobb, Philip....32
Collins, Lindsey....46
Commerce Committee....33, 64, 65, 68, 71, 75, 79, 81, 82, 87, 90, 91, 93, 100, 103, 107, 110, 111, 114, 115, 120, 121
Commissioner of Agriculture....126
Congress, Florida's Representatives of....128
Connell, Chris....125
Contreras, Jennifer....122
Cook, Jedidiah....105
Cooper, Lauren....79
Cooper, Tom....37
Cortes, Representative John....27, 42, 43, 57, 72
Cosby, Lindsay....68
Coward, Marva....125
Cox, Sarah....13
Coykendall, Heidi....89
Craven, Sarah....105
Crawford, Dorothea....12
Criminal Justice Subcommittee...48, 63, 64, 69, 70, 75, 80, 84, 86, 97, 106, 107, 110, 120
Crist, U.S. Representative Charlie....128
Cristancho, Ruth....13
Crosby, Taylor....11
Crowley, Will....29
Cummings, Representative W. Travis....25, 50, 59, 72
Curry, Kiwanis....57
Curtis, Natron....119
Cuttino, Kia....116
Cyr, Katherine....20

D

Daley, Representative Dan....32, 38, 53, 73
Daniell, Ashley....19
Daniels, Representative Kimberly....27, 39, 45, 55, 73
Darden, Jonathan....53, 54
Davila, Michelle....1
Davis, Greg....32
Davis, Miles....87
Davis, Representative Tracie....31, 38, 45, 49, 74
Day Custodial Services Unit....12
Deison, Allison....15
Demings, U.S. Representative Val....128
Democratic Leader, Office of the....4
Denson, Karan....10
Denson, Tori....51, 59
Derrick, Kayla....93
DeSantis, Governor Ron....126
Desir, Josy....9
Desir-Jean, Stephanie....73
Deutch, U.S. Representative Ted....128
Dewees, Cheryl....42
Diamond, Representative Ben....4, 25, 37, 46, 47, 74
Diaz-Balart, U.S. Representative Mario....128
DiCeglie, Representative Nick....27, 41, 42, 47, 51, 54, 75
Dieudonne, Nahja....92
Dilworth, Dorothy....96
DiMarco, Frank....115
Dix, Patrick....7
Dodd, Dublin....7
Dollar, Theresa....124
Donalds, Representative Byron....25, 33, 37, 39, 48, 75
Doughty, Katie....64
Drake, Representative Brad....32, 37, 51, 53, 56, 57, 60, 76
Driskell, Representative Fentrice....35, 37, 46, 56, 60, 76
D'Souza, Kirsten....39
DuBose, Kathy....58
DuBose, Representative Bobby B....4, 25, 32, 51, 55, 77

Duggan, Representative Wyman 27, 37, 40, 49, 54, 77
Duncan, Justin 13
Dunn, U.S. Representative Neal 128
Duplicating & Print Services 9
Duran, Lia..... 108
Duran, Representative Nicholas X. 25, 28, 42, 44, 78

E

Economic and Demographic Research, Office of 124
Education Committee 39, 63, 64, 65, 69, 70, 73, 75, 80, 81, 89, 94, 96, 101, 116, 118, 121
Ehle, Marie 72
Ellerkamp, Donna 46
Elmore, Robbie 9
Energy & Utilities Subcommittee.....35, 63, 70, 76, 81, 84, 86, 87, 89, 90, 92, 93, 104, 110, 115, 121
Ennis, Connie 58
Eskamani, Representative Anna V. 54, 55, 57, 79
Evans, Brooke..... 3
Evening Custodial Services Unit 13

F

Facility Maintenance Division 11
Faherty, Dawn 87
Fallon, Sheila 95
Faris, Eric..... 23
Fearnley, Christi..... 111
Fernández, Representative Javier E. 33, 44, 55, 79
Fernandez, Ryan 63
Fernandez-Barquin, Representative Juan Alfonso...30, 34, 43, 46, 48, 80
Ferrell, Harvey 13
Fetterhoff, Representative Elizabeth Anne.... 32, 37, 39, 43, 52, 80
Fine, Representative Randy..... 25, 29, 34, 36, 39, 49, 81
Fischer, Representative Jason 33, 34, 35, 41, 55, 58, 81
Fitzenhagen, Representative Heather 33, 34, 43, 44, 46, 57, 82
Flores, Stephanie..... 93
Florida Commission on Ethics 125
Florida Department of Law Enforcement 125
Florida Historic Capitol Museum 125
Florida Public Service Commission..... 125
Florida Public Service Commission Nominating Council 125
Fonseca, Rosana..... 98
Fontaine, William 28
Fortenberry, Jenifer 118
Foster, Sarah 37
Foutch, Roger..... 22
Fowler, Sydney 121
Frankel, U.S. Representative Lois 128
Fried, Commissioner of Agriculture Nicole "Nikki"..... 126
Frost, Lindsey..... 46
Fudge, Jason 39
Fuentes, Camila 7

G

Gaetz, U.S. Representative Matt 128
Galliah, Kym..... 19
Galvano, Senate President Bill 123
Gaming Control Subcommittee 36, 66, 81, 82, 88, 93, 97, 101, 107, 110, 111, 112, 120
Garafola, Jessica 91
Geddings, Meredith 8, 131
Geller, Representative Joseph..... 25, 32, 36, 46, 50, 60, 82
Geltz, Amanda 110
Gengenbach, Marianne 4
General Counsel, Office of the..... 14
Gibson, Senator Audrey..... 123
Givens, Daryl 21
Gleasman, Barbara 124, 130
Glynn, Irenye..... 21
Goff-Marcil, Representative Joy..... 40, 41, 42, 49, 83
Goldberg, Joseph 83
Goldman, Sarah 74
Gomez-Tejeda, Jackie..... 113
Good, Representative Margaret..... 4, 44, 49, 55, 58, 83
Gormley, Carol 1
Gottlieb, Representative Michael "Mike"..... 30, 34, 46, 48, 84
Government Operations & Technology Appropriations Subcommittee.....27, 64, 65, 68, 72, 73, 75, 77, 84, 93, 110, 117, 121
Governor 126
Grabowski, Matthew 42
Grall, Representative Erin 27, 35, 51, 55, 58, 60, 84
Grannis, Priscilla 109
Grant, Representative Michael..... 3, 42, 44, 50, 57, 85
Graphic Services Unit 9
Green, DeWayne..... 13
Greene, Artena..... 68
Greene, Pam Davis 16
Gregory, Amy..... 94
Gregory, Representative Tommy 30, 35, 43, 46, 49, 58, 86
Grieco, Representative Michael "Mike" 28, 40, 41, 48, 86
Griffin, Dan 6, 131
Griffin, Nancy 22
Griffin, Tommy 66
Griffith, Mary 16
Grimes, David 4
Grindstaff, Brenda 7
Gsteiger, Yvonne 19
Guntek, Staz 67
Gunter, Clay 67
Guy, Aline 116
Guy, Jennifer..... 39
Guzman, Angel 11
Guzzo, Tony 42

H

Haag, Rocky 93
Hage, Representative Brett Thomas 31, 33, 34, 41, 54, 87
Hall, Whitney..... 48

Hamby, Tom 1
Hamilton, Anika 116
Hamon, Kurt 33
Hardy, Cardiena 99
Harper, Cleveland 12
Harrell, Lindsey 33
Harrell, Ricky 22
Harrington, Tiffany 51, 59
Hart, Representative Dianne "Ms Dee" 4, 35, 51, 56, 57, 87
Hartley, Dan 67
Harvey, Christian 70
Hassell, Joanna 39
Hassell, Quintin 23
Hastings, U.S. Representative Alcee L. 128
Hattersley, Representative Adam Roger 36, 51, 53, 56, 88
Havlicak, Randy 17
Hawes, Jeffrey 95
Hay, Tim 123
Health Care Appropriations Subcommittee 28, 65, 69, 78, 91, 95, 102, 106, 108, 109, 115
Health & Human Services Committee ...42, 68, 69, 72, 75, 78, 83, 85, 91, 94, 95, 102, 104, 106, 107, 112, 115, 122
Health Market Reform Subcommittee ...44, 64, 71, 78, 79, 82, 83, 85, 89, 94, 97, 100, 102, 109, 117
Health Quality Subcommittee 45, 66, 67, 68, 69, 73, 74, 95, 96, 103, 108, 111, 113, 114, 116, 122
Healy, Sheri 109
Healy, Susan 124
Helle, Jonathan 20
Help Desk Support 21
Helpling, Caleb 27
Hembree, Adele 96
Henley, Robert 11
Herndon, Matthew 74
Hertz, Celine 20
Hicks, Anita 32
Higgins, Elaine 109
Higher Education Appropriations Subcommittee ...29, 63, 68, 81, 92, 95, 96, 99, 100, 104, 107, 113
Higher Education & Career Readiness Subcommittee.....40, 64, 68, 69, 70, 71, 77, 83, 86, 96, 100, 101, 108, 113, 120
Hill, Representative Mike 41, 46, 47, 88
Hines, Neisha-Rose 120
Hinshelwood, Meredith 37
Hoang, Hanh 19
Hogan Johnson, Representative Delores D. "D" ...5, 39, 41, 52, 89
Holley, Jessica 111
Honorat, Liz 92
Hosford, Russell 10
House Administration, Office of 15
House Bill Drafting Service 17, 18, 19, 20
House Office of Information Technology 21, 22, 23
House Photography Unit 8
Hunter, Robert 8

I

Ingoglia, Representative Blaise 32, 44, 51, 57, 60, 89
Ingram, Michele 20
Insurance & Banking Subcommittee 37, 64, 70, 71, 74, 75, 76, 77, 80, 90, 91, 97, 101, 114, 122

J

Jackson, Sheila 75
Jacomino, Amelia 63
Jacquet, Representative Al 4, 33, 35, 37, 50, 57, 90
Jane, Damian 108
Jeffrey, Ashley 121
Jenkins, Sam 99
Jenne, Representative Evan 4, 25, 33, 50, 54, 91
Jennings, Tangie 89
Johnson, Brandon 68
Johnson, Kathy 113
Johnson, Stephanie 56
Joint Administrative Procedures Committee .. 58, 63, 84, 86, 103, 105, 111, 119
Joint Committee on Public Counsel Oversight 58, 83, 96, 102, 115, 116
Joint Legislative Auditing Committee 58, 70, 81, 93, 105, 109, 117, 121
Joint Legislative Budget Commission.....59, 72, 95, 98, 118, 119, 121, 122
Joint Select Committee on Collective Bargaining... 59, 69, 92, 95, 97, 122
Jones, Bethany 30
Jones, Brenda 51
Jones, Earl 74
Jones, Jordan 46
Jones, Missy 39
Jones, Representative Shevrin D. "Shev" 4, 28, 37, 42, 54, 91
Joseph, Representative Dotie 29, 35, 53, 59, 92
Judiciary Committee ..46, 63, 67, 74, 76, 80, 82, 84, 86, 88, 92, 93, 98, 106, 109, 112
Justice Appropriations Subcommittee ..30, 67, 70, 80, 84, 86, 101, 102, 105, 106, 111, 112, 122

K

Kearse, Fred 9, 130
Kearse, Marie Jeannette 12
Keating, Cochran 35, 58
Keith, Adam 30
Kelly, J.R. 125
Kelly, Megan. 75
Kenline, Collin 5
Keyes, Fran 124
Killebrew, Representative Sam H. 31, 41, 46, 49, 54, 92
Kiner, Kerrington 49
Knight, Mavis 124, 125
Knight, Porsche 15
Knowles, Sheila 114
Kramer, Trina 25

Krause, Jessica 6
Kreps, Stephanie 75
Kulavic, Krissy 107

L

Labarga, Justice Jorge 127
Lagoa, Justice Barbara 127
Lalonde, Bryan 23
LaMarca, Representative Chip 27, 35, 38, 46, 55, 58, 93
Lanier, Raymond 22
Larkin, Wesley 101
La Rosa, Representative Mike 25, 33, 36, 50, 93
Larson, Lisa 50
Larson, Ryan 3
Latvala, Representative Chris 25, 31, 39, 41, 51, 94
Lawhon, Dwayne 124
Lawson, Justice C. Alan 127
Lawson, U.S. Representative Al 128
LeBoutillier, Paige 78
Leeds, Kara 19
Leek, Representative Thomas J. "Tom" 25, 32, 42, 44, 47, 49, 60, 94
Legislative Information Technology Services, Office of 124
Legislative Library 125
Legislative Process Division 6
Legislative Services, Office of 124
  Administrative Assistant 124
  Budget 124
  Coordinator 124
  Finance & Accounting 124
  General Counsel 124
  General Services 124
  Human Resources 124
  Intradistrict Expense Office 124
  Law Revision 124
  Legislative Clinic 124
  Lobbyist Registration 124
  Purchasing 124
Legislative Support Line 124
Lerner, Beth 71
Lewis, Jessica 120
Lewis-Hemanes, Celeste 1
Lieutenant Governor 126
Lloyd, Eric 37
Local Administration Subcommittee 53, 66, 67, 73, 76, 88, 92, 95, 102, 107, 110, 117, 120
Local, Federal & Veterans Affairs Subcommittee 54, 65, 68, 75, 77, 79, 87, 91, 92, 100, 101, 109, 111, 117, 122
Lombard, Maria 101
Loscialo, Tina 58
Lowe, Gloria 12
Lucas, Kara 66
Luczynski, Ned 33, 47

M

Magar, Representative MaryLynn "ML" 2, 25, 28, 42, 50, 59, 95
Maggard, Representative Randall Scott "Randy" 29, 34, 45, 53, 59, 95
Maida, Michael 14
Majority Leader 3
Malone, Lucile 76
Mariano, Representative Amber 29, 34, 39, 40, 45, 58, 96
Marte, Beatriz 72
Mason, Ashley 122
Massullo, Representative Ralph E., MD 25, 31, 39, 41, 51, 96
Mast, U.S. Representative Brian 129
Matthews, Sandy 72
Mawn, Caitlin 46
McAlarney, Doug 39
McCallister, Greg 10
McClain, Representative Stan 3, 31, 37, 48, 51, 56, 59, 97
McCloskey, Michele 67
McClure, Representative Lawrence 26, 36, 44, 47, 52, 97
McDaniel, Doug 23
McDonald, Valerie 88
McDonnell, Jamie 5, 131
McElroy, Chris 45
McEwen, Kerri 21, 131
McGhee, Representative Kionne L. 4, 25, 59, 98
McGinn, Amber 9
McGraw, Ann 76
McKee, Jim 19
McLaughlin, Sabrina 121
McPherson, Scott 21
McQuaig, Cyndie 115
Meeks, Randall 9
Mehrgut, Fabiana 78
Mejia, Margarita 3
Melkun, Jessica 52
Mentillo, Mike 124
Mercado, Representative Amy 4, 46, 47, 50, 57, 98
Meredith, Diane 104
Mielke, Bryan 28
Milanese, Gianni 79
Miller, Eric 53, 54
Miller, Tonya 111
Mingo, Carmenchu 99
Minority Leader 4
Mitz, Carine 49
Mitze, Teri 104
Moehrle, Frank 53, 54
Mondy, Shara 73
Monroe, Suzette 22
Montalvo, Alexis 104
Moody, Attorney General Ashley 126
Moore, Alexandra 52
Moore, Audrey 124
Moore, Malik 87
Moore, Robert 121
Morgan, Justin 102

Morris, Jo 42
Mortell, Connor 100
Mount, Judy 4, 131
Mucarsel-Powell, U.S. Representative Debbie 129
Mullen, James 107
Mullins, Joanne 88
Mullins, Michelle 27
Munero, Armando 80
Muñiz, Justice Carlos G. 127
Munoz, Patrick 3
Murphy, U.S. Representative Stephanie 129
Myers, Zachary 113

N

Navarro, Gabriela 86
Nesi, Erwin 90
New, Jason 22
Newton, Pamela 65
Newton, Representative Wengay "Newt" 4, 29, 34, 43, 51, 99
Ng, Sandy 22
Nickerson, Sean 22
Nicklas, Austin 81
Nimmakayala, Ramani 22
Nobles, Ross 28
Nolan, Brett 81
Norman, Katelyn 65
Norman, Sherrill F. 125
Nuñez, Lieutenant Governor Jeanette 126
Nutting, Yvonne 6, 131

O

Oliva, Speaker Jose R. 1, 99
Olsen, Kirsten 39
Olvera, Juanita 98
Omphroy, Representative Anika Tene 26, 44, 47, 52, 100
Open Government, Office of 14
OPPAGA 125
Osborne, Erik 11
Osborne, Erin 42
Overdorf, Representative Tobin Rogers "Toby" 29, 33, 40, 54, 56, 100
Oversight, Transparency & Public Management Subcommittee ... 55, 64, 73, 77, 79, 81, 83, 84, 93, 102, 103, 111, 115, 116, 122

P

Padgett, Ryan 46
Palmer, Maura 102
Pardo, Ebony 77
Pariseau, Sarah 73
Parsons, Maria 20
Passidomo, Senator Kathleen 123
Patronis, Chief Financial Officer Jimmy 126
Payne, Representative Bobby 3, 30, 47, 51, 54, 56, 101
Paz, Amanda 13
Peavy, Wendy 124
Peel, Jackson 4
Perez, Representative Daniel 26, 36, 37, 39, 40, 50, 52, 101
Perez, Sam 11
Perrier, Tim 24, 130
Perry, Ethan 3
Peters, John 29
Peters, Michael 10
Phillips, Lynnette 94
Pickens, Kristina 91
Piedra, Audrey 111
Pierce, Latasha 15, 131
Pigman, Representative Cary 25, 28, 42, 44, 51, 55, 60, 102
Pigott, Scarlett 26
Piland, Stacey 17
Plakon, Representative Scott 30, 42, 51, 53, 57, 58, 102
Plante, Ken 58
Plasencia, Representative Rene "Coach P" .. 25, 33, 38, 45, 55, 103
Platt, Daniel 9, 130
Plotnick, Laurie 114
Poché, Michael 46
Polo, Representative Cindy 4, 38, 43, 58, 103
Polsky, Representative Tina Scott 26, 43, 51, 56, 104
Polston, Justice Ricky 127
Ponder, Representative Mel 3, 29, 35, 42, 43, 56, 57, 104
Poreda, Jason 49
Posey, U.S. Representative Bill 129
Potts, Sharon 112
Potvin, Denise 31
Powell-Battles, Sonja 25
PreK-12 Appropriations Subcommittee . 31, 63, 69, 74, 87, 92, 94, 96, 97, 117, 118, 121, 122
PreK-12 Innovation Subcommittee .. 41, 63, 66, 67, 75, 81, 83, 86, 87, 88, 89, 92, 94, 96, 110, 116, 118, 120
Pridgeon, Eric 25, 59
Pritchett, Representative Sharon 30, 49, 52, 58, 60, 105
Professional Development, Office of 16
Program Policy Analysis and Government Accountability, Office of, (OPPAGA) 125
Property Management Division 10, 124
Public Counsel, Office of 125
Public Engagement Division 5
Public Integrity & Ethics Committee 49, 64, 66, 70, 74, 77, 81, 83, 86, 92, 94, 105, 113, 116, 117, 118, 121

Q

Quintero, Hilda 110

R

Raimundo, Eric 110
Ramos, Joel 82
Randolph, Cheryl 25
Randolph, Diane 119
Raschein, Representative Holly 25, 26, 50, 51, 52, 58, 105
Raschid, Omar 3
Ray, Ryan 12

Rease, Robert 104
Reddick, Jim 10
Register, Tami 15
Renner, Jennifer 53, 54
Renner, Representative Paul 25, 30, 46, 50, 106
Rezanka, Kimberly Bonder 125
Rhea, James 123
Rhodes, Joseph 3
Rigas, Amanda 33, 58
Rinaldi, Angelique 112
Ringeisen, Robin 95
Roach, Representative Spencer 28, 38, 42, 43, 48, 106
Robbins, Debi 14
Robbins, Shorty 115
Robinson, Representative William Cloud "Will," Jr. 29, 33, 36, 48, 52, 53, 60, 107
Robinson, Shelia 119
Rochester, Candace 46
Rodrigues, Representative Ray Wesley 25, 33, 36, 42, 50, 107
Rodriguez, Elsa 105
Rodriguez, Representative Ana Maria 28, 38, 45, 47, 108
Rodriguez, Representative Anthony 32, 34, 38, 40, 51, 108
Rogers, Cody 82
Romero, Cynthia 108
Rommel, Representative Bob 28, 44, 46, 47, 54, 58, 109
Rooney, U.S. Representative Francis 129
Roth, Danielle 56
Roth, Representative Rick 26, 38, 43, 51, 52, 109
Rubio, U.S. Senator Marco 128
Rubottom, Don 49, 60
Rules Committee 50, 66, 69, 72, 82, 85, 90, 91, 93, 95, 98, 101, 105, 106, 107, 114, 118, 119, 120
Rundles, Victoria 51
Russ, Lynette 15
Rutherford, U.S. Representative John 129
Ryan, Patty 124

S

Sabatini, Representative Anthony 27, 33, 36, 38, 48, 53, 110
Sansbury, Raven 76
Santiago, Representative David 33, 35, 36, 41, 57, 110
Santoro, Melissa 120
Sarkissian, Jenna 3
Satterly, Kassie 39
Schaettle, Trevor 64
Schau, Eric 78
Scott, Kira 19
Scott, Nikki 10
Scott, U.S. Senator Rick 128
Segall, Linda 84
Senate Offices 123
  Bill Drafting 123
  Majority (Republican) Office 123
  Minority (Democratic) Office 123
  Secretary of the Senate 123
  Sergeant at Arms 123
Senate President 123
Senate President Pro Tempore 123
Select Committee on the Integrity of Research Institutions 60, 65, 69, 76, 82, 84, 89, 94, 102, 105, 107, 114
Sergeant at Arms, Office of the 10, 11, 12, 13
  Audio Visual Division 10
  Day Custodial Services Unit 12
  Evening Custodial Services Unit 13
  Facility Maintenance 11
  Property Management Division 10
Shalala, U.S. Representative Donna 129
Sherfield, Michelle 119
Shaw, David 102
Shoaf, Representative Jason 38, 45, 55, 58, 111
Shockley, Ann 8
Silver, Shoshana 4
Silvera, Evelio 115
Silvers, Representative David 30, 33, 36, 54, 57, 111
Simmons, Senator David 123
Simon, Kimberly 85
Singletary, Michelle 21
Siples, Yolanda 42
Sirois, Representative Tyler I. 26, 36, 38, 46, 47, 52, 112
Sjostrom, Jacob 118
Skupny, Priscilla 106
Slager, Bruce 124
Sleap, Naomi 39
Slosberg, Representative Emily 30, 36, 42, 51, 112
Smith, Melissa 55
Smith, Kira 29
Smith, Paulette 87
Smith, Representative Carlos Guillermo 25, 29, 40, 45, 113
Smith, Representative David 32, 34, 43, 49, 113
Smith, Sean 30
Sol, Ed 112
Soto, U.S. Representative Darren 129
Spano, U.S. Representative Ross 129
Speaker 1
Speaker *pro tempore* 2
Spore, David 4
Sprowls, Representative Chris 25, 50, 60, 114
Stark, Representative Richard 4, 25, 33, 37, 45, 114
State Affairs Committee 51, 71, 75, 76, 77, 84, 87, 88, 89, 94, 96, 97, 99, 101, 102, 104, 105, 108, 109, 112, 115, 119, 122
Stationery Orders 9
Stearns, Anna 114
Steele, Patrick 85
Steele, Robin 71
Stenson, Kheva 7
Stephenson, Kimberly 19
Steube, U.S. Representative Greg 129
Stevens, Vernita 12
Stevenson, Representative Cyndi 28, 32, 42, 51, 55, 115
Stewart, Dana 124, 130
Stewart, Sharon 84
Still, Tammy 101
Stokes, Takeshia 8
Stone, Representative Charlie 33, 35, 47, 56, 57, 58, 115

Story, Samantha 106
Strickland, Tammy 10
Suarez, Vincent 88
Sullivan, Representative Jennifer Mae 39, 45, 49, 55, 57, 116
Sullivan, Samantha 92
Supreme Court, Florida 127
Sutherland, Natasha 4
Sutton, Emily 5
Swatts, Abby 7
Swindle, Lisa 124
Switalski, Kim 6

T

Tabertshofer, Derick 82
Takacs, Jeff 5
Taylor, Nancy 23
Theus, Kesnel 90
Thomas, Janna 50
Thompson, Eddie 102
Thompson, Jason 34
Thompson, Melissa 82
Thompson, Milan 4
Thompson, Representative Geraldine F. "Geri" 4, 41, 47, 56, 58, 116
Thompson, Steven 103
Timm, Kim 109
Toledo, Representative Jackie 27, 44, 49, 53, 58, 117
Toliver, Lance 55
Tomkow, Representative Josie 31, 44, 49, 52, 54, 117
Topp, Bruce 27
Toussaint, Shnydine 100
Tran, Paula 107
Transportation & Infrastructure Subcommittee 56, 64, 68, 70, 76, 87, 88, 97, 100, 101, 104, 115, 116, 122
Transportation & Tourism Appropriations Subcommittee 32, 73, 76, 77, 80, 82, 89, 94, 108, 113, 115, 118, 119
Treiber, Jennifer 97
Trexler, Alicia 25
Trumbull, Representative Jay 25, 32, 39, 47, 50, 59, 118
Tully, Melissa 49
Turner, Kristi 1
Twogood, R. Philip 125

V

Valdés, Representative Susan L. 31, 39, 41, 49, 118
Valeo, Thomas 120
Vaughan, Jeremy 10
Verner, Samantha 93
Villa, Christopher 55
Vilorio, Yenisbel 79
Voran, Michelle 1

W

Wade, Christie 124
Walker, Derek 10
Walker, Maggie 124
Waltz, U.S. Representative Michael 129
Wasserman Schultz, U.S. Representative Debbie 129
Watson, Representative Barbara 4, 25, 32, 50, 59, 119
Watson, Representative Clovis, Jr. 26, 51, 52, 58, 119
Ways & Means Committee 57, 66, 69, 70, 72, 76, 79, 82, 85, 87, 89, 90, 98, 102, 104, 110, 111, 115, 116
Webb, Kim 21
Webb, Representative Jennifer Necole 4, 36, 40, 41, 48, 120
Webster, U.S. Representative Daniel 129
Weddington, Hedy 69
Weeden, Alex 79
Welge, Bill, Jr. 17
Westcott, Marsha 124
Whichel, Ron 23
White, Clay 26
Wild, Austin 13
Wiley, Kelly 22
Wilkinson, Leota 101
Willhite, Representative Matt 33, 34, 50, 53, 120
Williams, Angelia 8
Williams, Lawanda 15, 131
Williams, Representative Patricia H. 4, 31, 39, 49, 58, 121
Williamson, Heather 51
Williamson, Representative Jayer 25, 27, 33, 35, 38, 59, 121
Williams Pye, Chicarla 63
Williford, Lance 3
Willis, Ranay 92
Willson, Michael 38
Wilson, Elizabeth 83
Wilson, Jennifer 17
Wilson, Kyle 3
Wilson, Preston 111
Wilson, Shannon 84
Wilson, U.S. Representative Frederica 129
Wiseman, Leisa 65
Witbracht, Rachel 89
Woodby, Katherine 70
Wood-Carper, Desinda 105
Woodruff, Taylor 42
Woods, Roselind 7
Workforce Development & Tourism Subcommittee 38, 65, 68, 73, 74, 93, 103, 106, 108, 109, 110, 111, 112, 121
Wright, Kelly 34
Wynn, Carol 130

Y

Yarborough, Representative Clay 25, 30, 42, 45, 55, 59, 122
Yoho, U.S. Representative Ted 129
Young, Adrian 25
Young, Kimberly 33

Z

Ziehler, Krista 113
Zika, Representative Ardian 31, 37, 51, 54, 56, 59, 122
Zizzo, Becky 122